

Marjorie Street Wastewater Pump Station

Portsmouth Planning Board

Conditional Use Permit

July, 2021



Terry Desmarais, PE (City of Portsmouth)
Zachary Cronin, EIT (City of Portsmouth)
Britt Eckstrom, PE (Wright-Pierce)



Presentation Overview

Introductions
Project Location & Need
Project Impacts
Contact Information
Thank You

Project Location

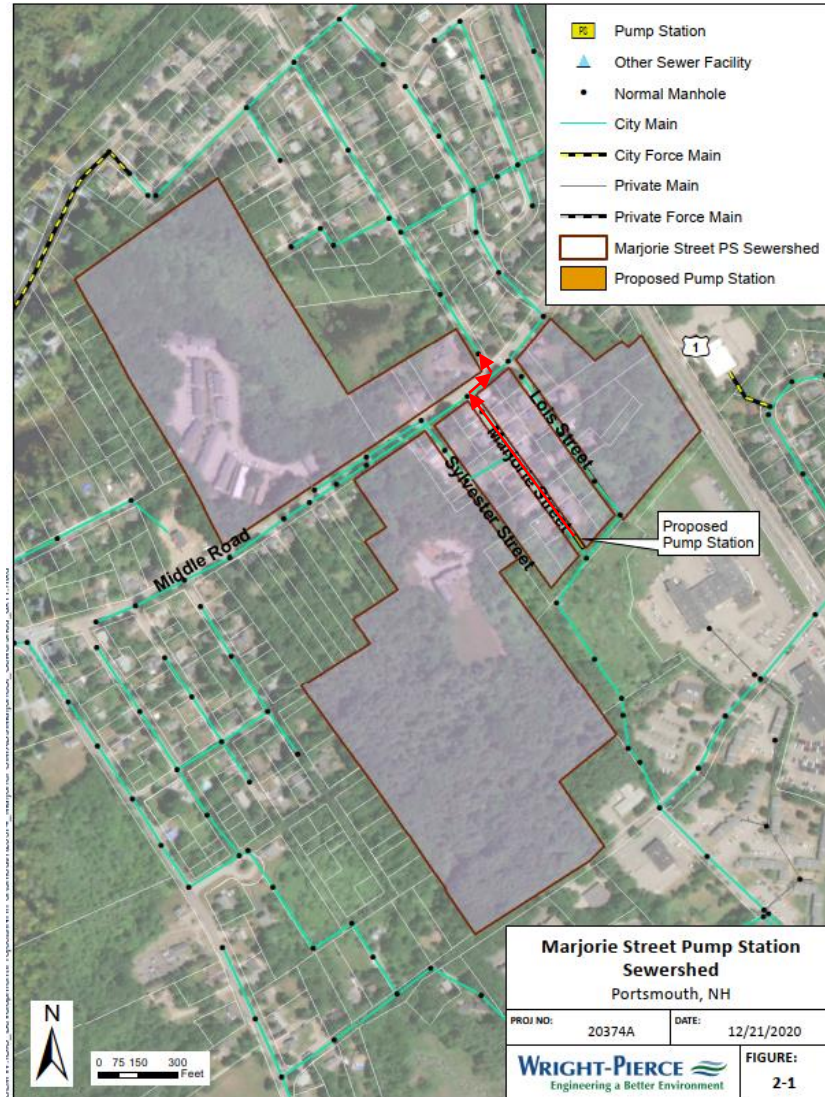

- Need for sewer rerouting to public ROW
- New wastewater pump station at end of Marjorie Street
- New wastewater force main within Marjorie Street ROW to Essex Street sewer
- CUP Requested for Public Utility within ROW Section 10.1017.60

Impacts

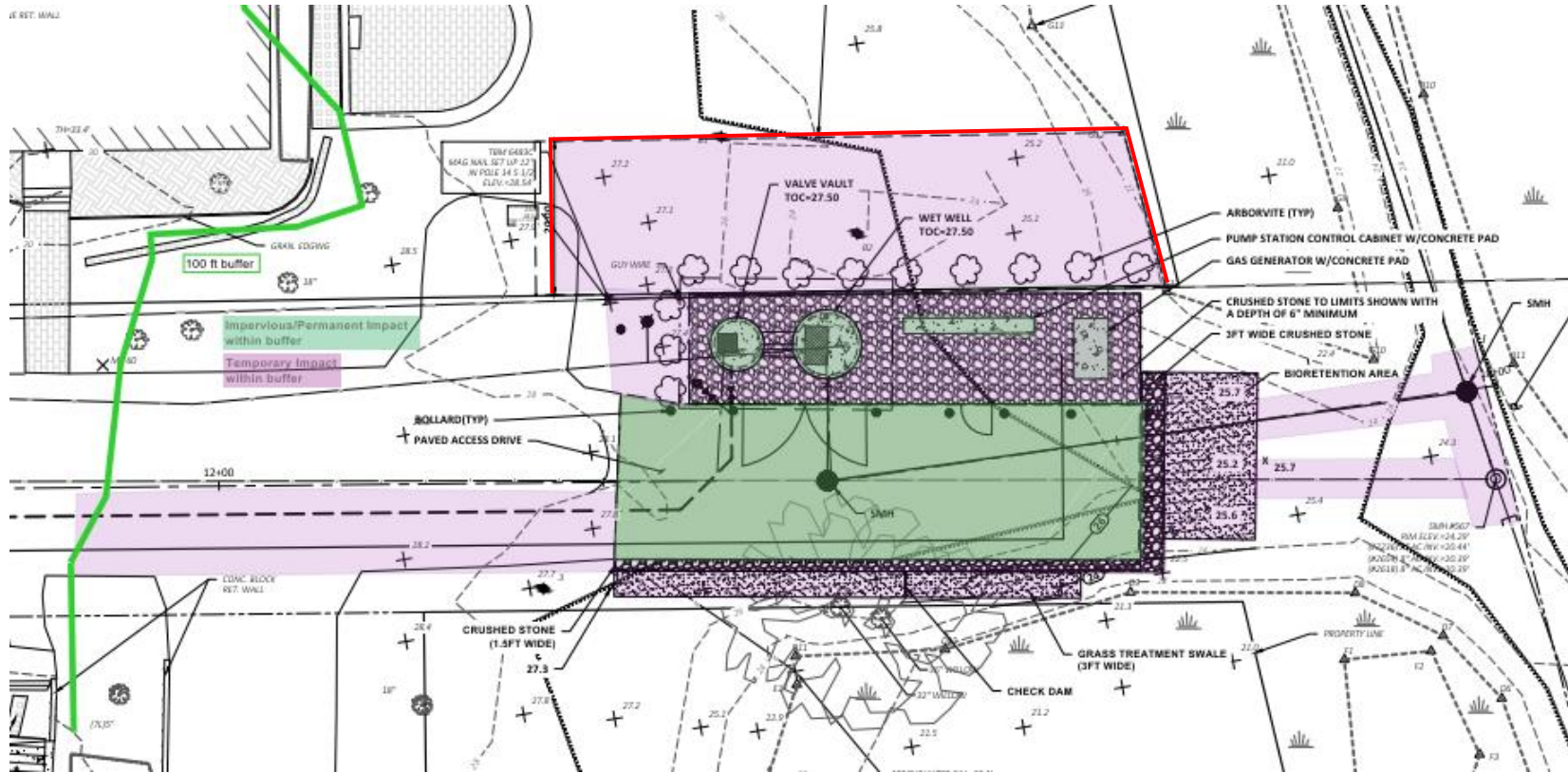

- Total Project Area 11,165 SF
- No wetland impacts
- 100' inland wetland buffer
 - 4,210 SF Temporary
 - Includes ROW and temp. easement
 - 1,540 SF Permanent (new impervious area)
 - New structures, 165 SF
 - Pavement extension, 1375 SF

Mitigation

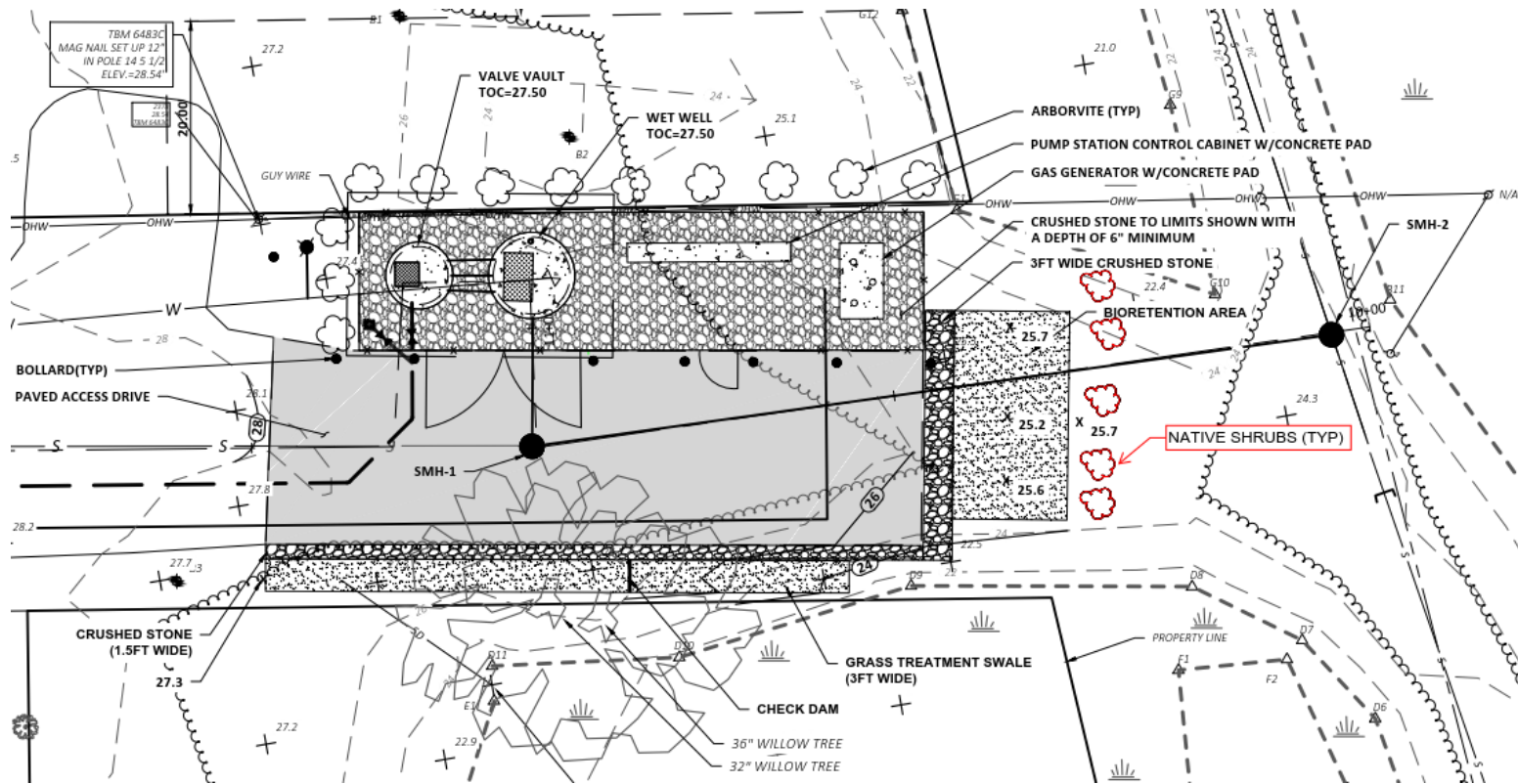

- **Stormwater Treatment**
 - Crushed stone
 - Bioretention area
 - Grass swale
- **New plantings**

Pump Station Site



Pump Station Site



Pump Station Site



Contact Information

- **Wright-Pierce**
 - **Mike Theriault, PE – Project Manager**
 - Mike.theriault@wright-pierce.com
 - Direct phone (603) 606-4435
 - **Britt Eckstrom, PE – Permitting Specialist**
 - britt.eckstrom@wright-pierce.com
 - Direct phone (603) 570-7126
- **City of Portsmouth**
 - **Terry Desmarais, Jr., PE – City Engineer**
 - tldesmarais@cityofportsmouth.com
 - Phone (603) 766-1421
 - **Zach Cronin, EIT – Assistant City Engineer**
 - zmcronin@cityofportsmouth.com
 - Phone (603) 610-7304

THANK YOU
