

EASEMENT TYPE	AREA (SF)
PERMANENT	0
TEMPORARY	10 +/-

232-90
 PORT CITY PLUMBING &
 HEATING, LLC
 968 MIDDLE RD 4771/1840

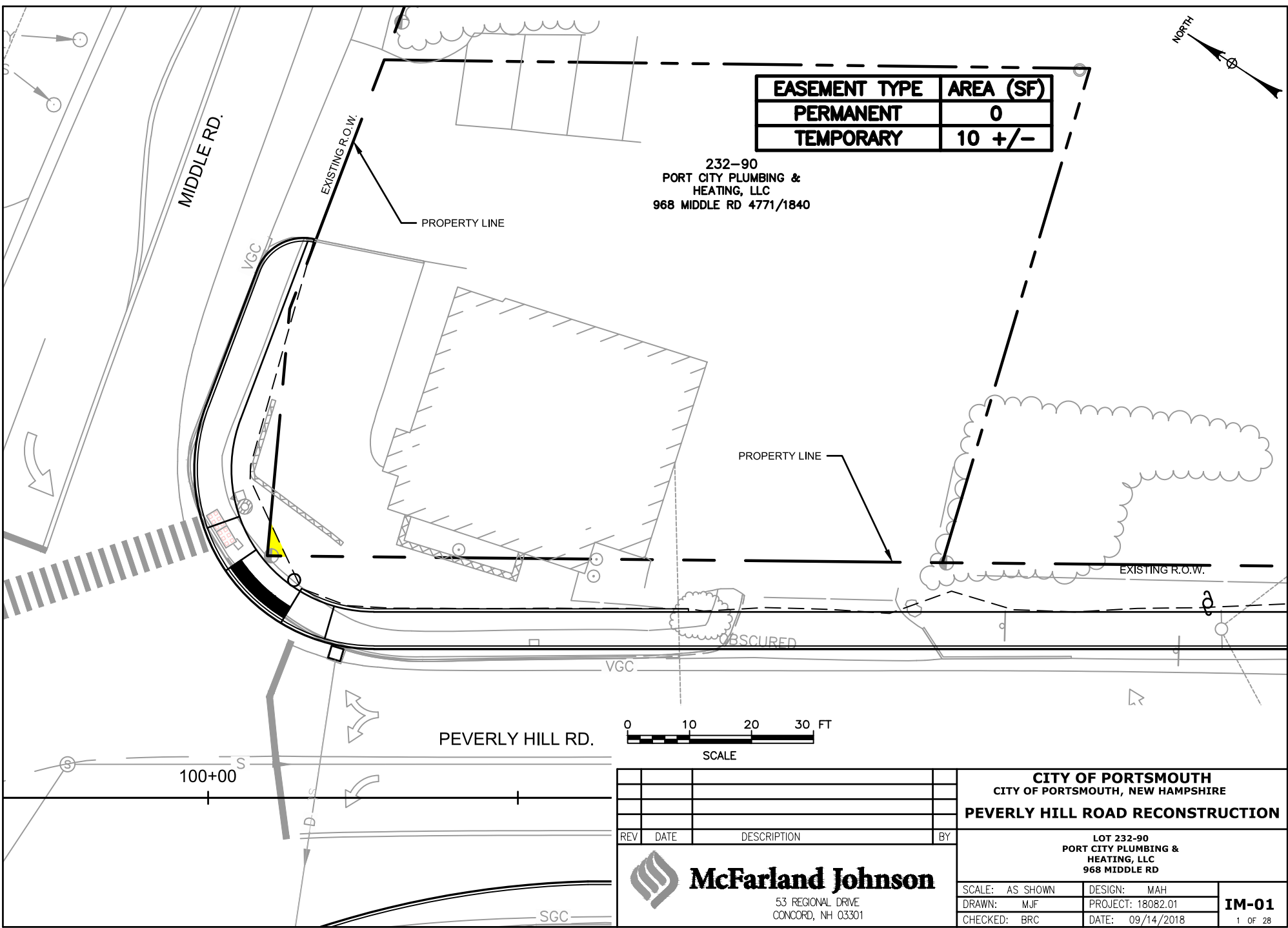

REV	DATE	DESCRIPTION	BY

CITY OF PORTSMOUTH
 CITY OF PORTSMOUTH, NEW HAMPSHIRE
PEVERLY HILL ROAD RECONSTRUCTION

LOT 232-90
 PORT CITY PLUMBING &
 HEATING, LLC
 968 MIDDLE RD

SCALE: AS SHOWN	DESIGN: MAH	IM-01 1 OF 28
DRAWN: MJF	PROJECT: 18082.01	
CHECKED: BRC	DATE: 09/14/2018	



McFarland Johnson
 53 REGIONAL DRIVE
 CONCORD, NH 03301

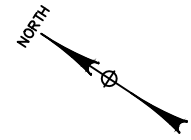

EASEMENT TYPE	AREA (SF)
PERMANENT	0
TEMPORARY	100 +/-

232-91
 MICHAEL J. MOSCA
 46 PEVERLY HILL RD
 5483/1059

#46

PROPERTY LINE

PROPERTY LINE

EXISTING R.O.W.

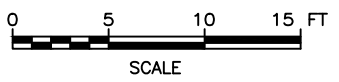

PEVERLY HILL RD.

REV	DATE	DESCRIPTION	BY

CITY OF PORTSMOUTH
 CITY OF PORTSMOUTH, NEW HAMPSHIRE
PEVERLY HILL ROAD RECONSTRUCTION

LOT 232-91
 MICHAEL J. MOSCA
 46 PEVERLY HILL RD

SCALE: AS SHOWN	DESIGN: MAH	IM-02 2 OF 28
DRAWN: MJF	PROJECT: 18082.01	
CHECKED: BRC	DATE: 09/14/2018	



McFarland Johnson
 53 REGIONAL DRIVE
 CONCORD, NH 03301

EASEMENT TYPE	AREA (SF)
PERMANENT	0
TEMPORARY	25 +/-

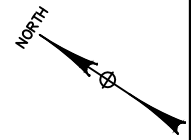

243-51
 JENNIFER L. SMITH
 RYAN P. SMITH
 100 PEVERLY HILL RD
 5567/41

PROPERTY LINE

EXISTING R.O.W.



SCALE

PEVERLY HILL RD.

109+00

S

REV	DATE	DESCRIPTION	BY

CITY OF PORTSMOUTH
 CITY OF PORTSMOUTH, NEW HAMPSHIRE
PEVERLY HILL ROAD RECONSTRUCTION

LOT 243-51
 JENNIFER L. SMITH RYAN P. SMITH
 100 PEVERLY HILL RD



McFarland Johnson

53 REGIONAL DRIVE
 CONCORD, NH 03301

SCALE: AS SHOWN	DESIGN: MAH
DRAWN: MJF	PROJECT: 18082.01
CHECKED: BRC	DATE: 09/14/2018

IM-03

3 OF 28

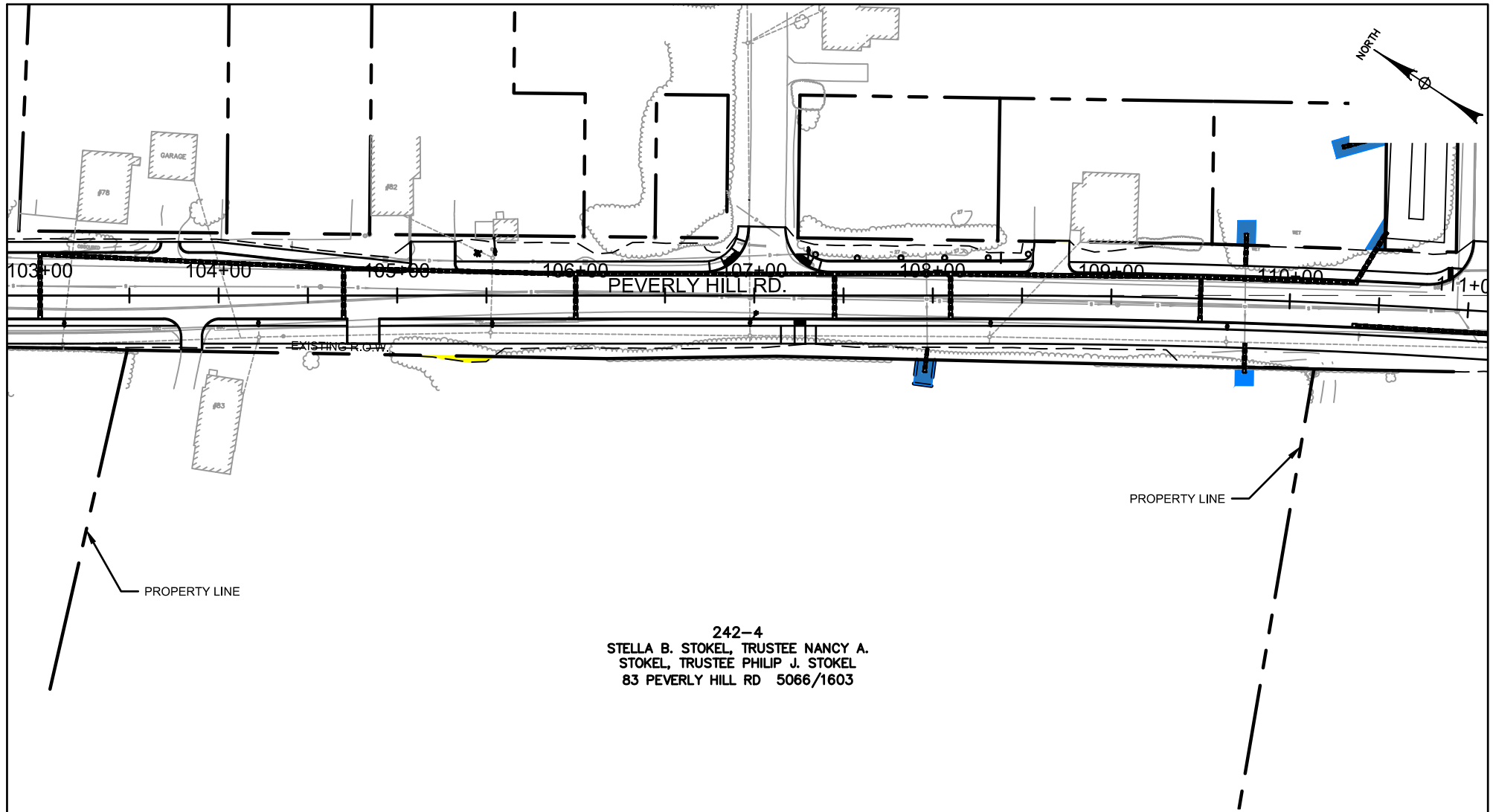

242-4
 STELLA B. STOKEL, TRUSTEE NANCY A.
 STOKEL, TRUSTEE PHILIP J. STOKEL
 83 PEVERLY HILL RD 5066/1603

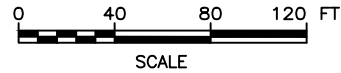

EASEMENT TYPE	AREA (SF)
PERMANENT	250 +/-
TEMPORARY	100 +/-

REV	DATE	DESCRIPTION	BY

McFarland Johnson
 53 REGIONAL DRIVE
 CONCORD, NH 03301

CITY OF PORTSMOUTH
 CITY OF PORTSMOUTH, NEW HAMPSHIRE
PEVERLY HILL ROAD RECONSTRUCTION

LOT 242-4
 STELLA B. STOKEL, TRUSTEE NANCY A.
 STOKEL, TRUSTEE PHILIP J. STOKEL
 83 PEVERLY HILL RD

SCALE: AS SHOWN	DESIGN: MAH
DRAWN: MJF	PROJECT: 18082.01
CHECKED: BRC	DATE: 09/14/2018

IM-04
 4 OF 28

EASEMENT TYPE	AREA (SF)
PERMANENT	0
TEMPORARY	250 +/-

243-54-1
 BRUCE SANDMAIER
 SHARRON SANDMAIER
 248 PEVERLY HILL RD #1
 5578/2587

243-54-2
 BRIAN P. SEMPRINI
 248 PEVERLY HILL RD #2
 5029/297

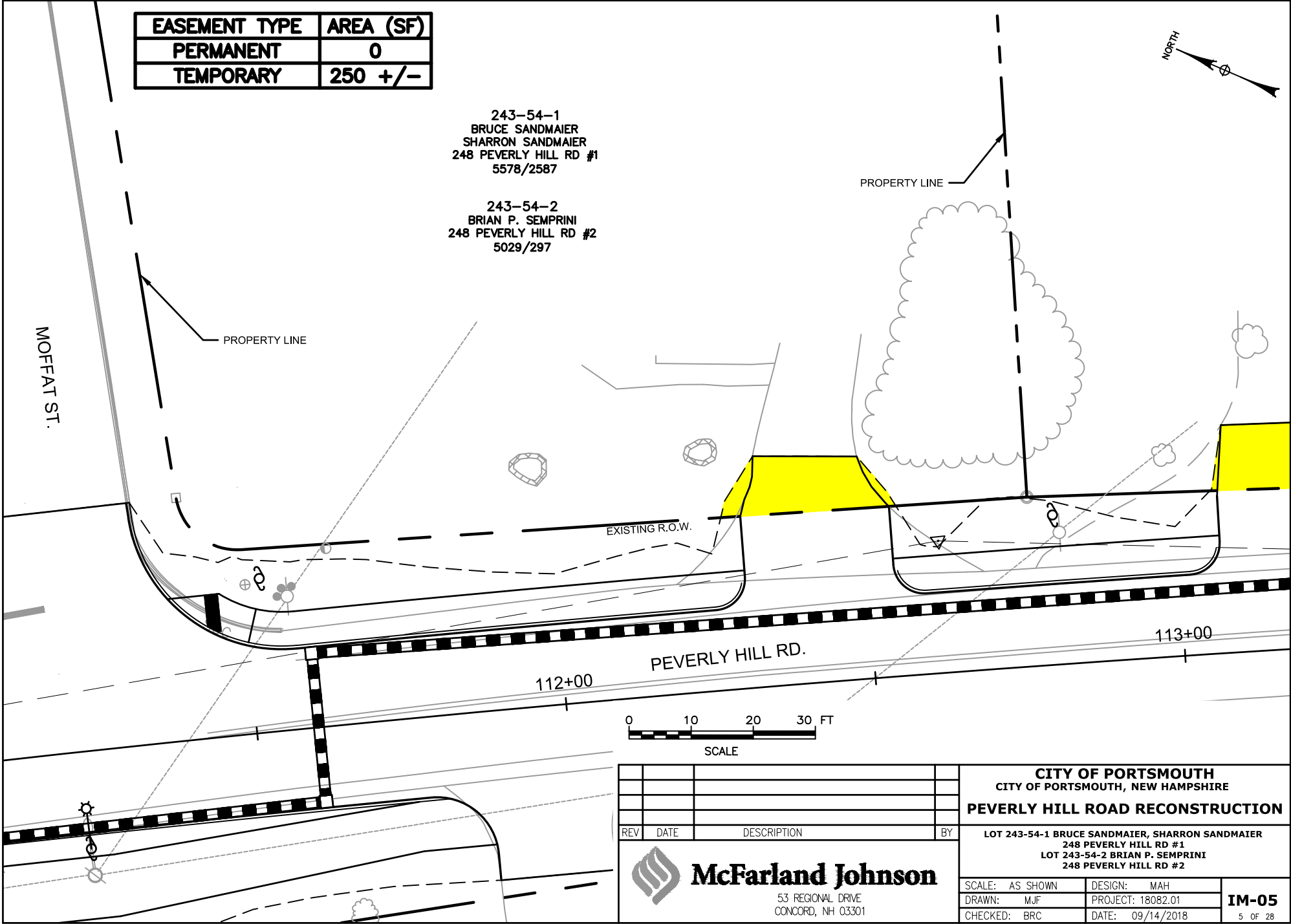

REV	DATE	DESCRIPTION	BY

McFarland Johnson
 53 REGIONAL DRIVE
 CONCORD, NH 03301

CITY OF PORTSMOUTH
 CITY OF PORTSMOUTH, NEW HAMPSHIRE
PEVERLY HILL ROAD RECONSTRUCTION

LOT 243-54-1 BRUCE SANDMAIER, SHARRON SANDMAIER
 248 PEVERLY HILL RD #1
 LOT 243-54-2 BRIAN P. SEMPRINI
 248 PEVERLY HILL RD #2

SCALE: AS SHOWN	DESIGN: MAH
DRAWN: MJF	PROJECT: 18082.01
CHECKED: BRC	DATE: 09/14/2018

IM-05
 5 OF 28

EASEMENT TYPE	AREA (SF)
PERMANENT	0
TEMPORARY	450 +/-

243-55
 CURT F. MURRAY
 ERIN E. MURRAY
 260 PEVERLY HILL RD
 5800/530

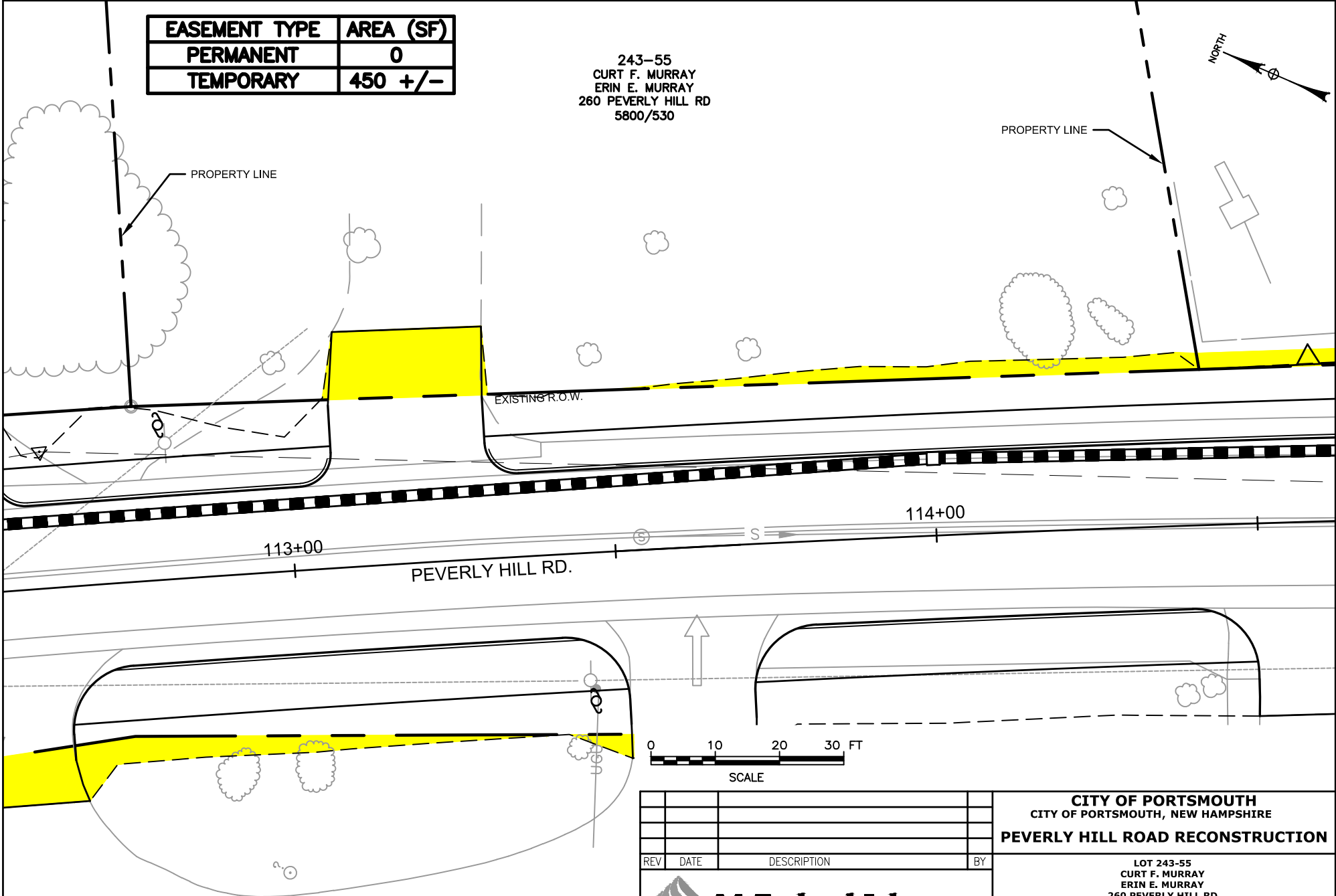
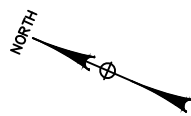

<table border="1"> <thead> <tr> <th>REV</th> <th>DATE</th> <th>DESCRIPTION</th> <th>BY</th> </tr> </thead> <tbody> <tr> <td> </td> <td> </td> <td> </td> <td> </td> </tr> <tr> <td> </td> <td> </td> <td> </td> <td> </td> </tr> <tr> <td> </td> <td> </td> <td> </td> <td> </td> </tr> </tbody> </table>				REV	DATE	DESCRIPTION	BY													CITY OF PORTSMOUTH CITY OF PORTSMOUTH, NEW HAMPSHIRE PEVERLY HILL ROAD RECONSTRUCTION	
				REV	DATE	DESCRIPTION	BY														
 McFarland Johnson 53 REGIONAL DRIVE CONCORD, NH 03301				LOT 243-55 CURT F. MURRAY ERIN E. MURRAY 260 PEVERLY HILL RD																	
				SCALE: AS SHOWN	DESIGN: MAH	IM-06															
				DRAWN: MJF	PROJECT: 18082.01																
CHECKED: BRC	DATE: 09/14/2018	6 OF 28																			

243-56
 THE CHILDREN'S GARDEN PROPERTY, LLC
 290 PEVERLY HILL RD
 5536/2616



EASEMENT TYPE	AREA (SF)
PERMANENT	0
TEMPORARY	150 +/-

PROPERTY LINE

PROPERTY LINE

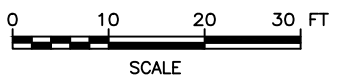
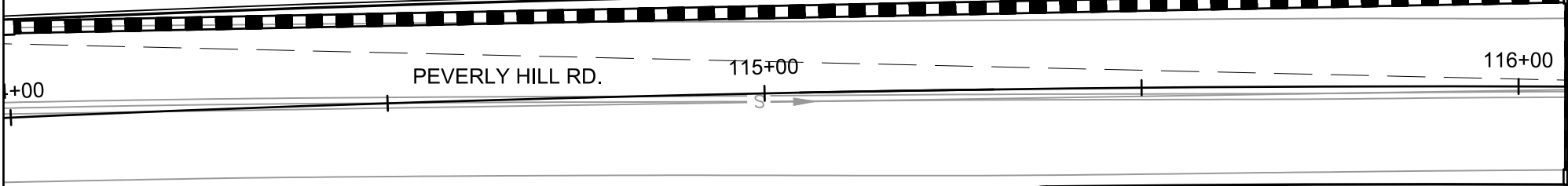
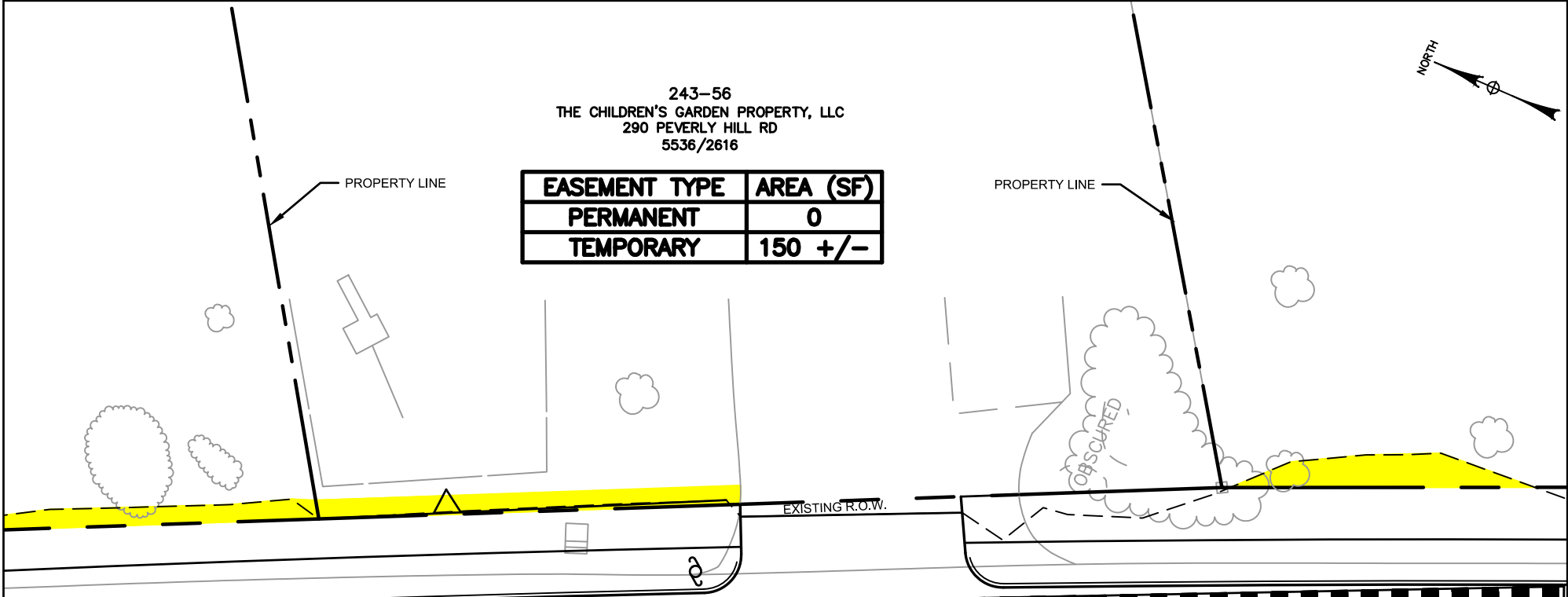

REV	DATE	DESCRIPTION	BY

McFarland Johnson
 53 REGIONAL DRIVE
 CONCORD, NH 03301

CITY OF PORTSMOUTH
 CITY OF PORTSMOUTH, NEW HAMPSHIRE
PEVERLY HILL ROAD RECONSTRUCTION

LOT 243-56
 THE CHILDREN'S GARDEN PROPERTY, LLC
 290 PEVERLY HILL RD

SCALE: AS SHOWN	DESIGN: MAH	IM-07 7 OF 28
DRAWN: MJF	PROJECT: 18082.01	
CHECKED: BRC	DATE: 09/14/2018	

EASEMENT TYPE	AREA (SF)
PERMANENT	0
TEMPORARY	150 +/-

243-57
DONALD E. JONES
MONA M. JONES
296 PEVERLY HILL RD
2369/1541

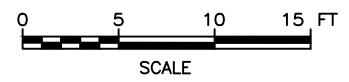
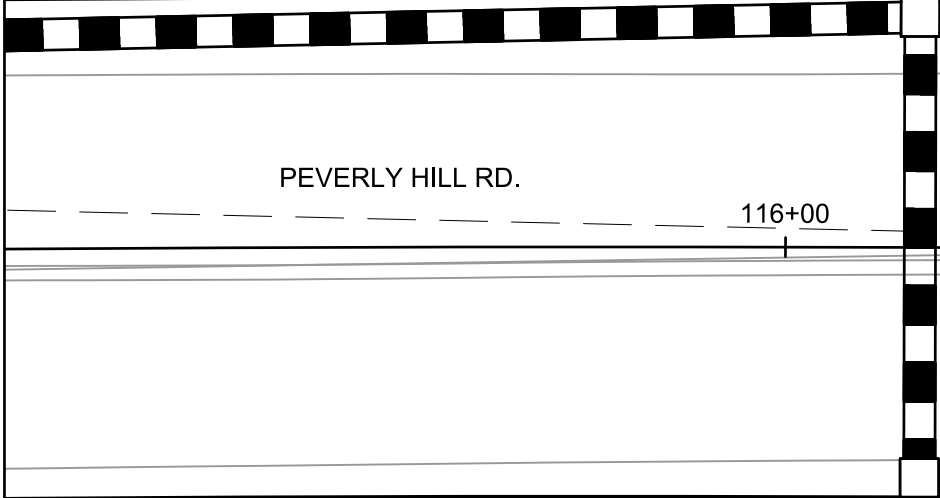
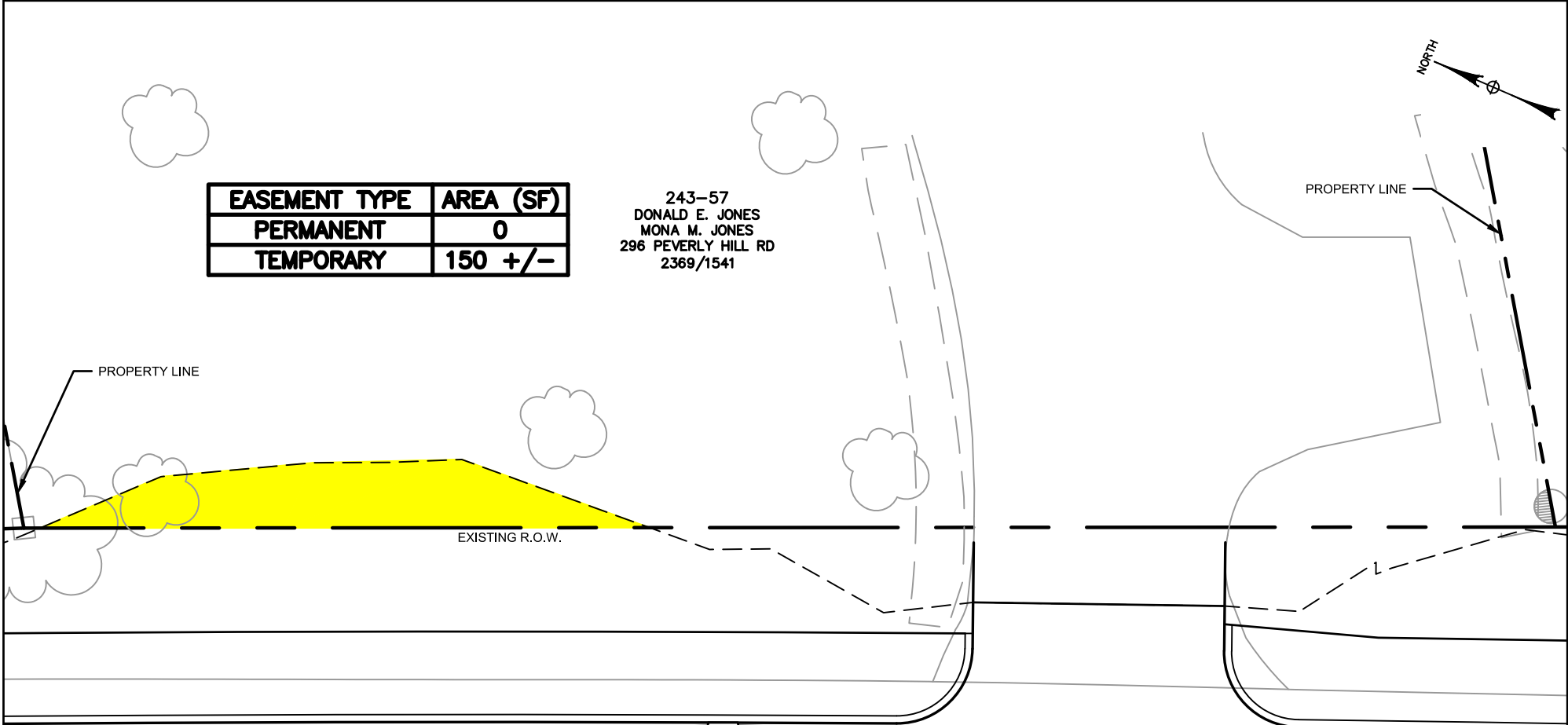

REV	DATE	DESCRIPTION	BY

McFarland Johnson
53 REGIONAL DRIVE
CONCORD, NH 03301

CITY OF PORTSMOUTH
CITY OF PORTSMOUTH, NEW HAMPSHIRE
PEVERLY HILL ROAD RECONSTRUCTION

LOT 243-57
DONALD E. JONES
MONA M. JONES
296 PEVERLY HILL RD

SCALE: AS SHOWN	DESIGN: MAH	IM-08
DRAWN: MJF	PROJECT: 18082.01	
CHECKED: BRC	DATE: 09/14/2018	

EASEMENT TYPE	AREA (SF)
PERMANENT	0
TEMPORARY	100 +/-

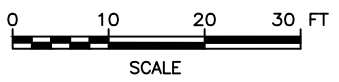
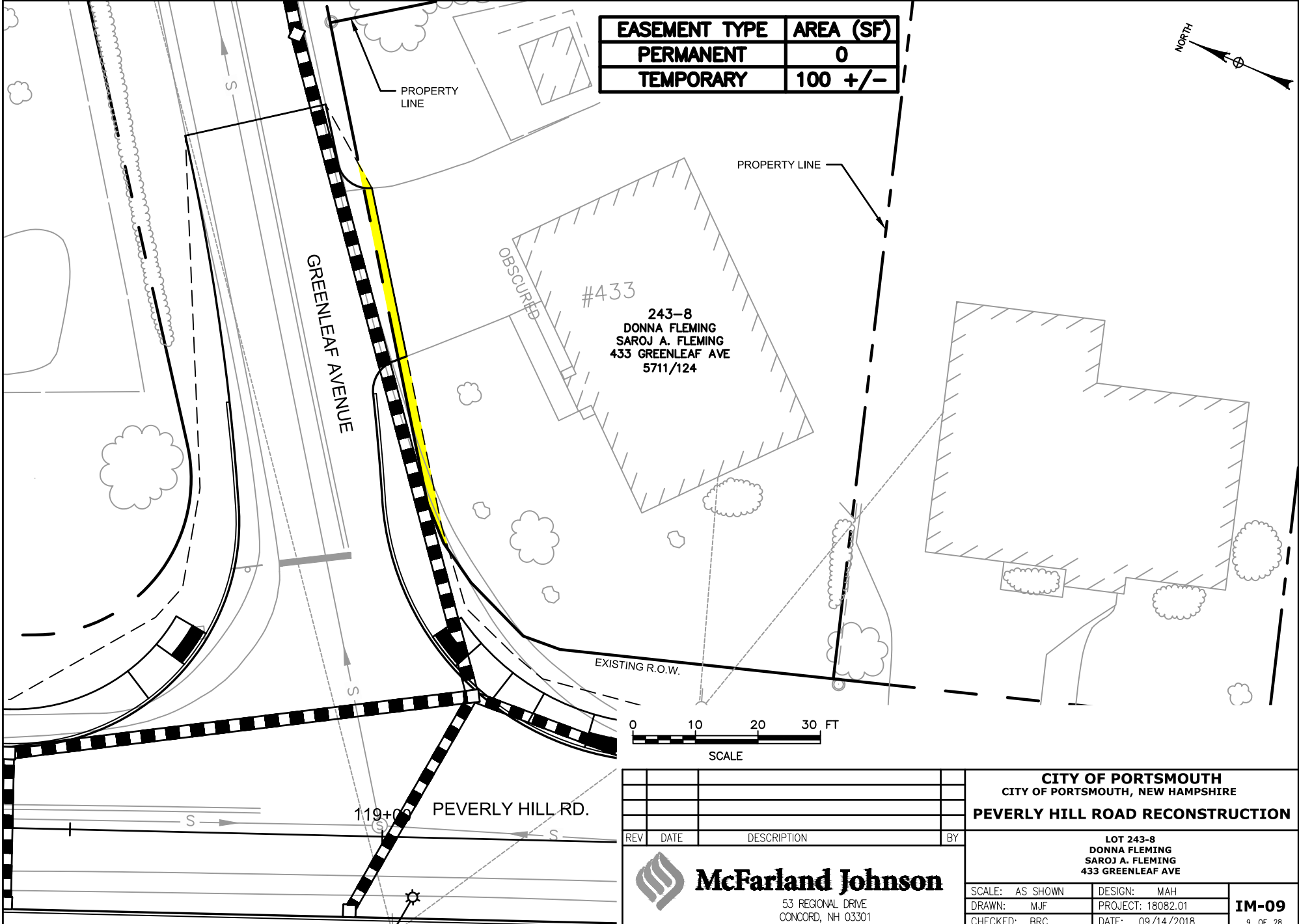
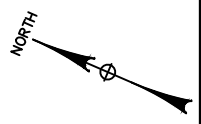

REV	DATE	DESCRIPTION	BY

McFarland Johnson
 53 REGIONAL DRIVE
 CONCORD, NH 03301

CITY OF PORTSMOUTH
 CITY OF PORTSMOUTH, NEW HAMPSHIRE
PEVERLY HILL ROAD RECONSTRUCTION

LOT 243-8
 DONNA FLEMING
 SAROJ A. FLEMING
 433 GREENLEAF AVE

SCALE: AS SHOWN	DESIGN: MAH	IM-09 9 OF 28
DRAWN: MJF	PROJECT: 18082.01	
CHECKED: BRC	DATE: 09/14/2018	

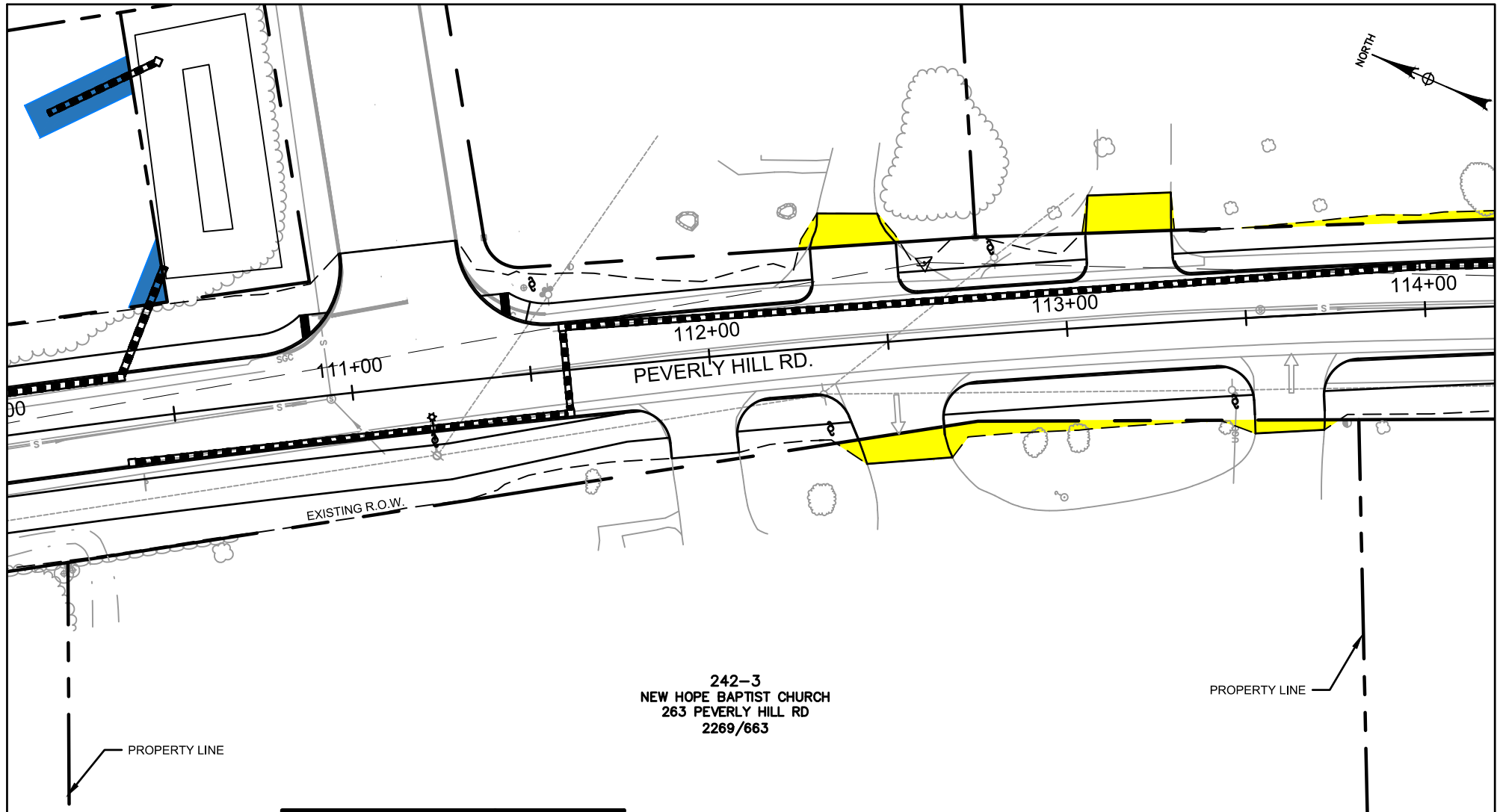

242-3
 NEW HOPE BAPTIST CHURCH
 263 PEVERLY HILL RD
 2269/663

EASEMENT TYPE	AREA (SF)
PERMANENT	0
TEMPORARY	500 +/-

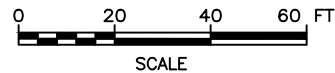

CITY OF PORTSMOUTH CITY OF PORTSMOUTH, NEW HAMPSHIRE PEVERLY HILL ROAD RECONSTRUCTION				
				LOT 242-3 NEW HOPE BAPTIST CHURCH 263 PEVERLY HILL RD
REV	DATE	DESCRIPTION	BY	McFarland Johnson 53 REGIONAL DRIVE CONCORD, NH 03301
SCALE: AS SHOWN		DESIGN: MAH		IM-10 10 OF 28
DRAWN: MJF		PROJECT: 18082.01		
CHECKED: BRC		DATE: 09/14/2018		

PEVERLY HILL RD.

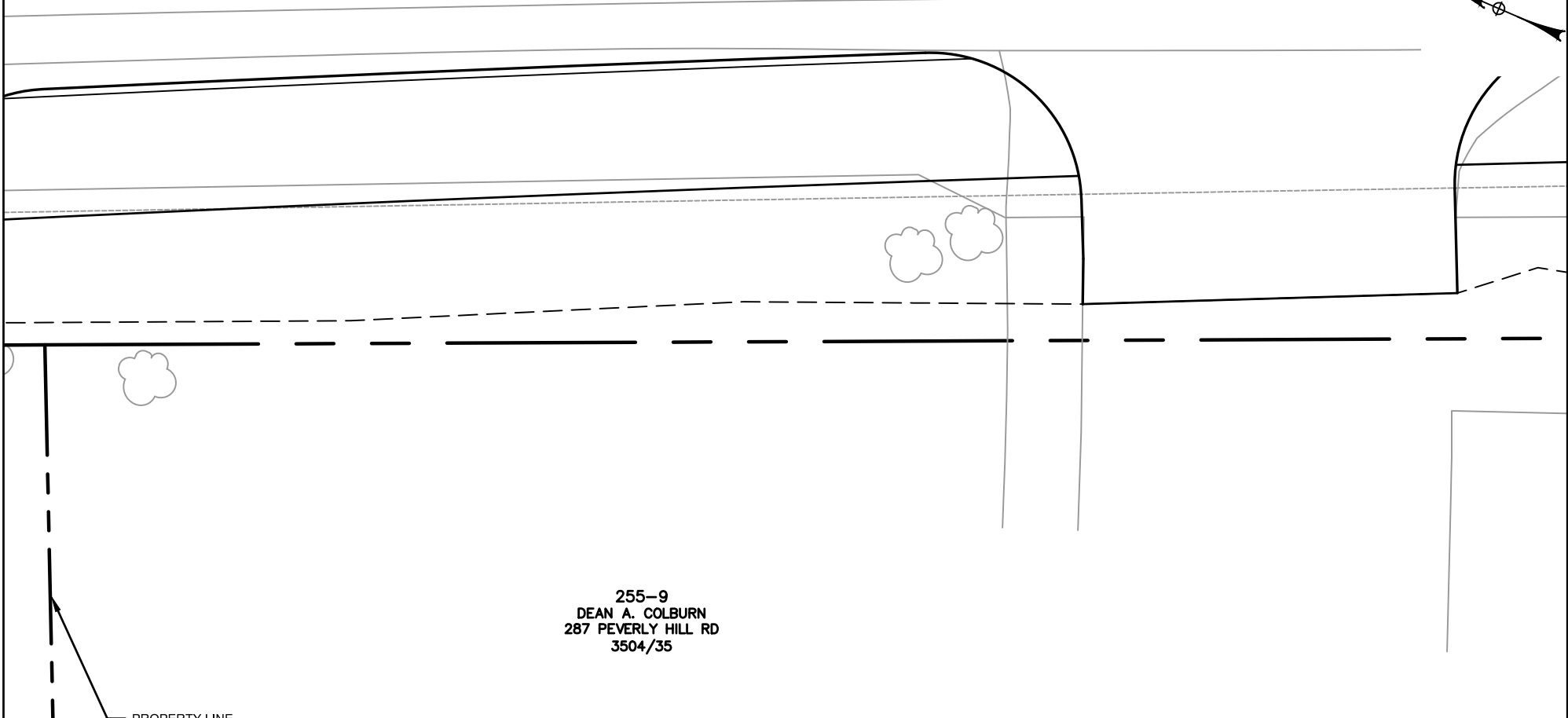

255-9
DEAN A. COLBURN
287 PEVERLY HILL RD
3504/35

PROPERTY LINE

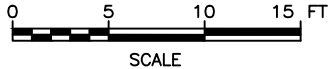

REV	DATE	DESCRIPTION	BY

McFarland Johnson
53 REGIONAL DRIVE
CONCORD, NH 03301

CITY OF PORTSMOUTH
CITY OF PORTSMOUTH, NEW HAMPSHIRE
PEVERLY HILL ROAD RECONSTRUCTION

LOT 255-9
DEAN A. COLBURN
287 PEVERLY HILL RD

SCALE: AS SHOWN	DESIGN: MAH	IM-11 11 OF 28
DRAWN: MJF	PROJECT: 18082.01	
CHECKED: BRC	DATE: 09/14/2018	

PEVERLY HILL RD.

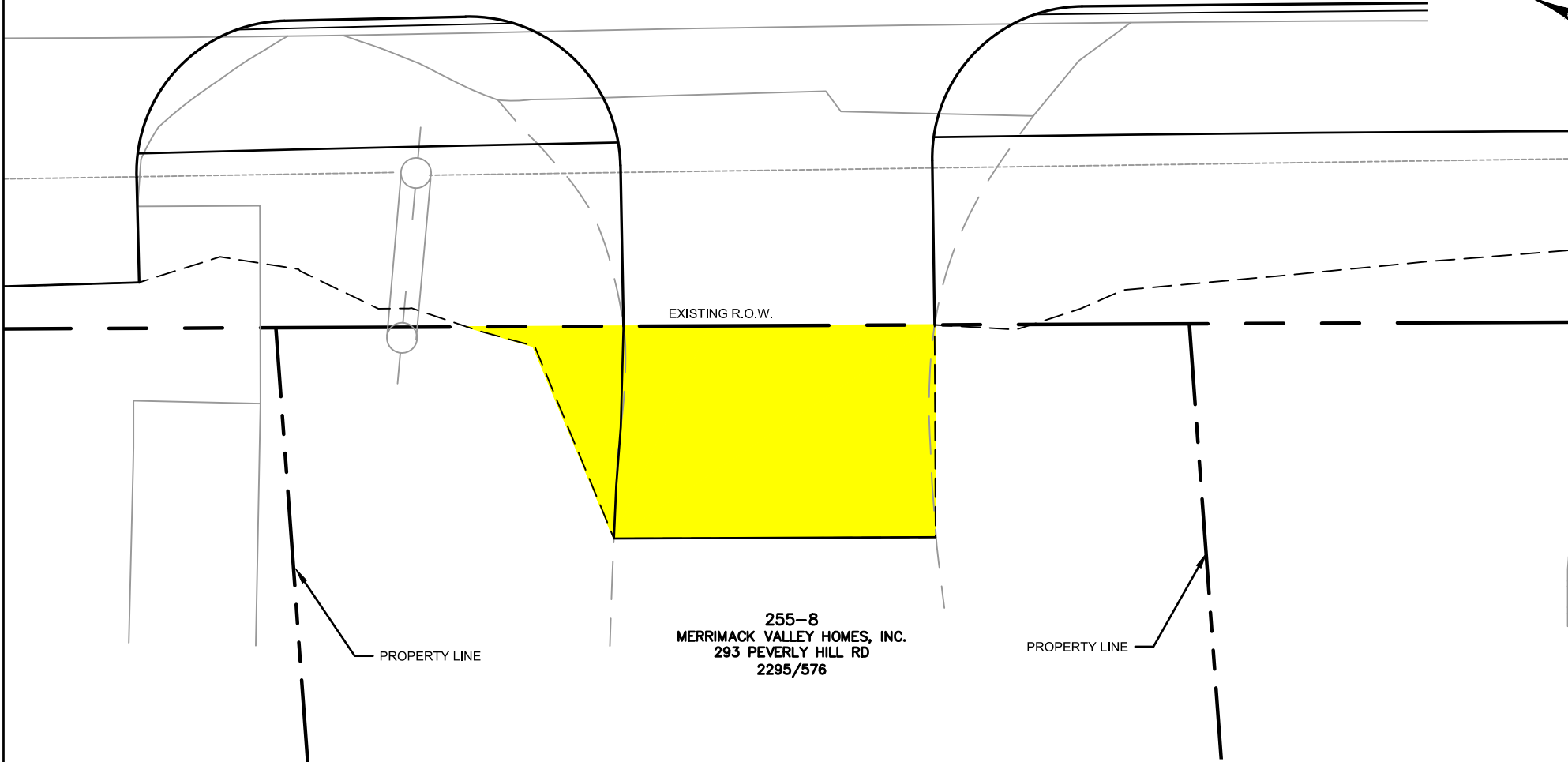

EXISTING R.O.W.

PROPERTY LINE

PROPERTY LINE

255-8
MERRIMACK VALLEY HOMES, INC.
293 PEVERLY HILL RD
2295/576

EASEMENT TYPE	AREA (SF)
PERMANENT	0
TEMPORARY	350 +/-

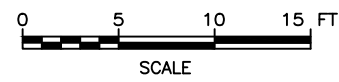

REV	DATE	DESCRIPTION	BY

 **McFarland Johnson**
53 REGIONAL DRIVE
CONCORD, NH 03301

CITY OF PORTSMOUTH
CITY OF PORTSMOUTH, NEW HAMPSHIRE
PEVERLY HILL ROAD RECONSTRUCTION

LOT 255-8
MERRIMACK VALLEY HOMES, INC.
293 PEVERLY HILL RD

SCALE: AS SHOWN	DESIGN: MAH	IM-12 12 OF 28
DRAWN: MJF	PROJECT: 18082.01	
CHECKED: BRC	DATE: 09/14/2018	

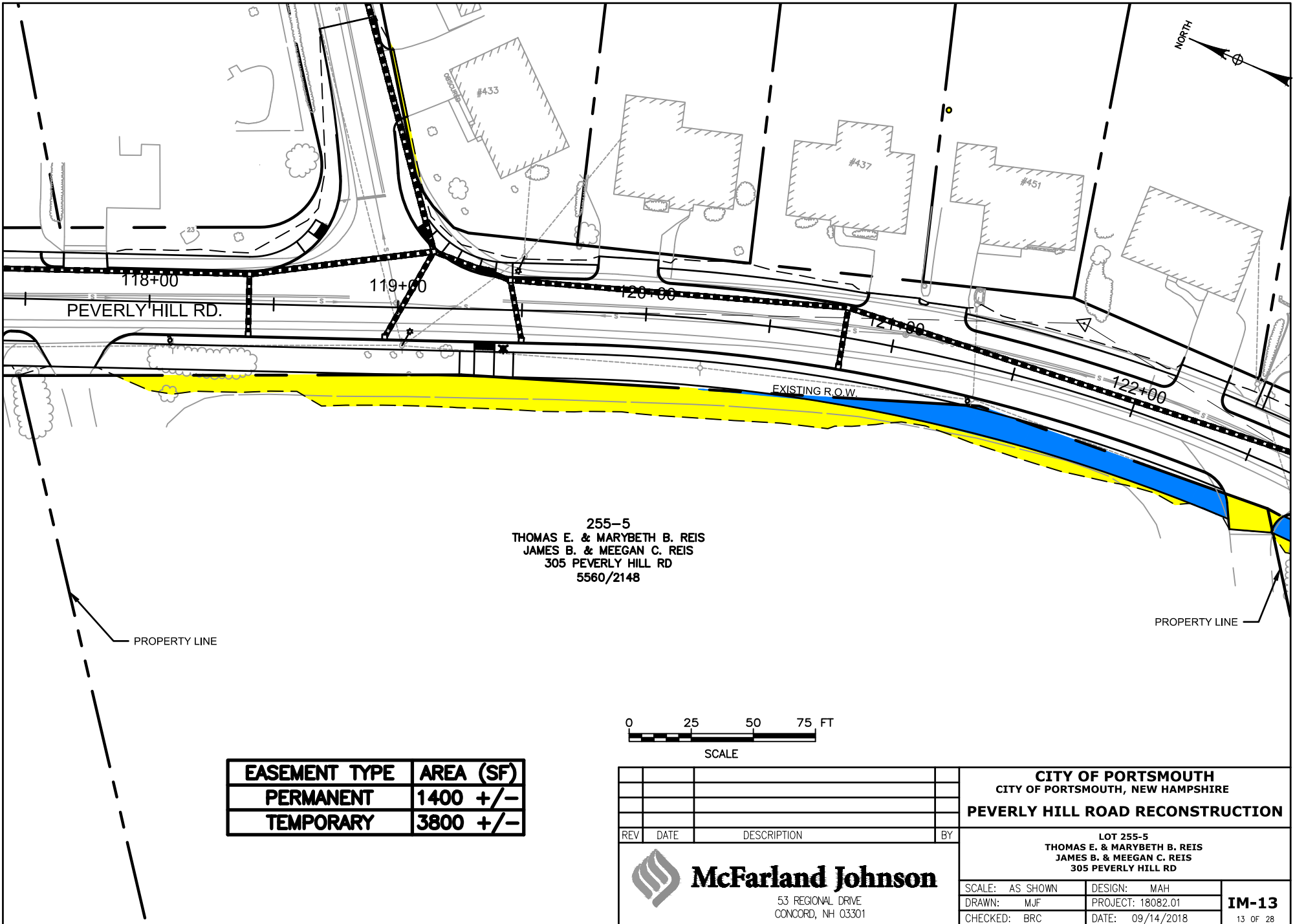

255-5
 THOMAS E. & MARYBETH B. REIS
 JAMES B. & MEEGAN C. REIS
 305 PEVERLY HILL RD
 5560/2148

PROPERTY LINE

PROPERTY LINE

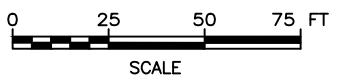

EASEMENT TYPE	AREA (SF)
PERMANENT	1400 +/-
TEMPORARY	3800 +/-

REV	DATE	DESCRIPTION	BY

McFarland Johnson
 53 REGIONAL DRIVE
 CONCORD, NH 03301

CITY OF PORTSMOUTH
 CITY OF PORTSMOUTH, NEW HAMPSHIRE
PEVERLY HILL ROAD RECONSTRUCTION

LOT 255-5
 THOMAS E. & MARYBETH B. REIS
 JAMES B. & MEEGAN C. REIS
 305 PEVERLY HILL RD

SCALE: AS SHOWN	DESIGN: MAH	IM-13 13 OF 28
DRAWN: MJF	PROJECT: 18082.01	
CHECKED: BRC	DATE: 09/14/2018	

EASEMENT TYPE	AREA (SF)
PERMANENT	0
TEMPORARY	800 +/-

244-9
535 PEVERLY HILL LLC
535 PEVERLY HILL RD
4438/2631

PROPERTY LINE

REMOVE EXISTING PAVEMENT

NORTH

EXISTING R.O.W.

PEVERLY HILL RD.

126.00

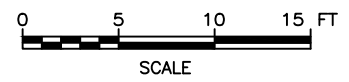

REV	DATE	DESCRIPTION	BY

 **McFarland Johnson**
53 REGIONAL DRIVE
CONCORD, NH 03301

CITY OF PORTSMOUTH
CITY OF PORTSMOUTH, NEW HAMPSHIRE
PEVERLY HILL ROAD RECONSTRUCTION

LOT 244-9
535 PEVERLY HILL LLC
535 PEVERLY HILL RD

SCALE: AS SHOWN	DESIGN: MAH	IM-14 14 OF 28
DRAWN: MJF	PROJECT: 18082.01	
CHECKED: BRC	DATE: 09/14/2018	



244-11
 LAURA FRAZER
 539 PEVERLY HILL RD
 5475/2399

EASEMENT TYPE	AREA (SF)
PERMANENT	0
TEMPORARY	100 +/-

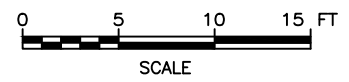
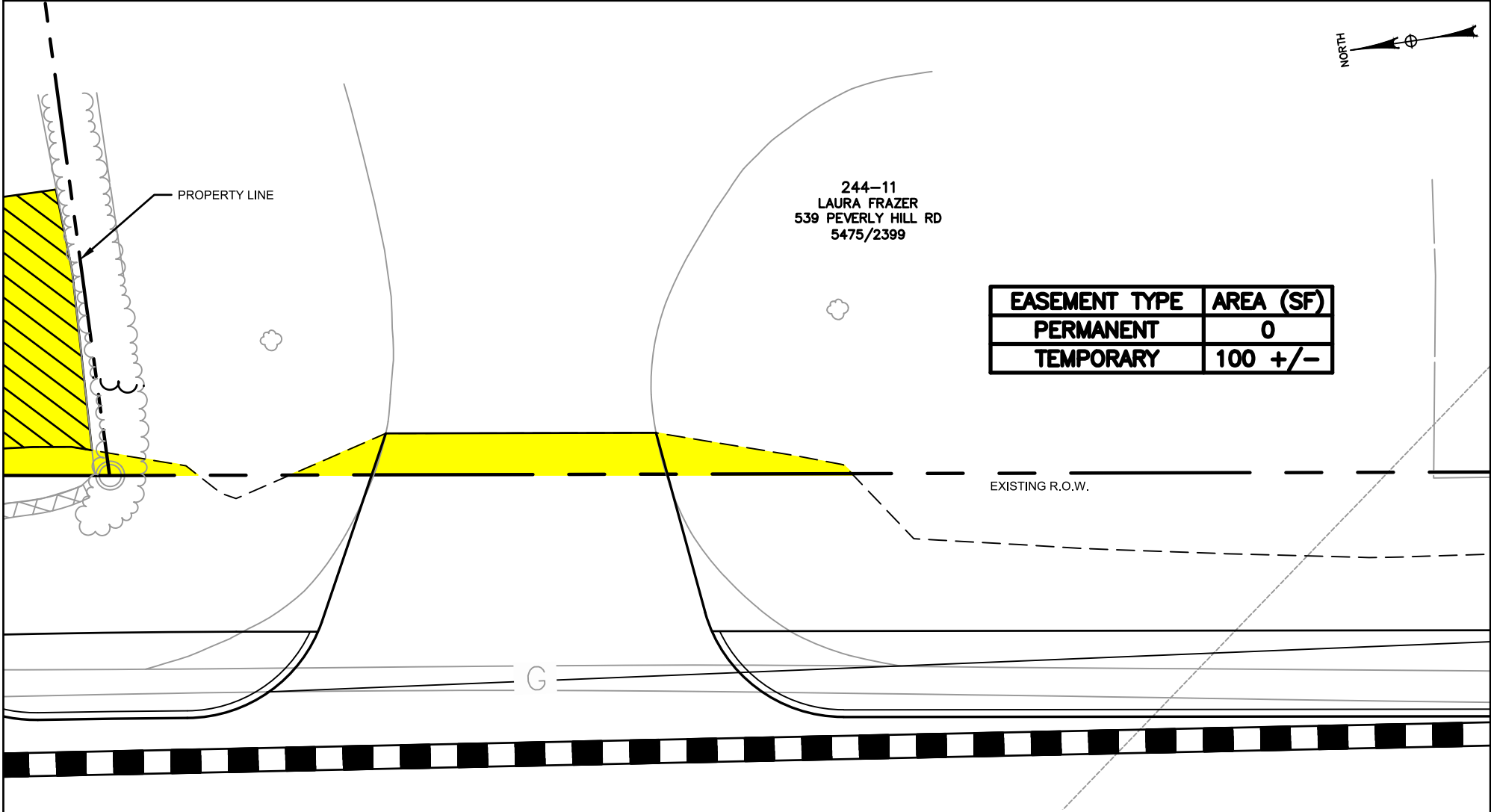

124+00

PEVERLY HILL RD.

CITY OF PORTSMOUTH CITY OF PORTSMOUTH, NEW HAMPSHIRE PEVERLY HILL ROAD RECONSTRUCTION				
				LOT 244-11 LAURA FRAZER 539 PEVERLY HILL RD
REV	DATE	DESCRIPTION	BY	McFarland Johnson 53 REGIONAL DRIVE CONCORD, NH 03301
SCALE: AS SHOWN		DESIGN: MAH		IM-15 15 OF 28
DRAWN: MJF		PROJECT: 18082.01		
CHECKED: BRC		DATE: 09/14/2018		

EASEMENT TYPE	AREA (SF)
PERMANENT	0
TEMPORARY	50 +/-

244-10-C
 RUESSWICK FAMILY REV. TRUST OF 2000
 WAYNE D. RUESSWICK, TRUSTEE
 CAROL R. RUESSWICK, TRUSTEE
 545 PEVERLY HILL RD
 4639/1735

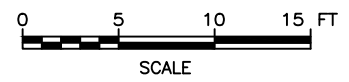
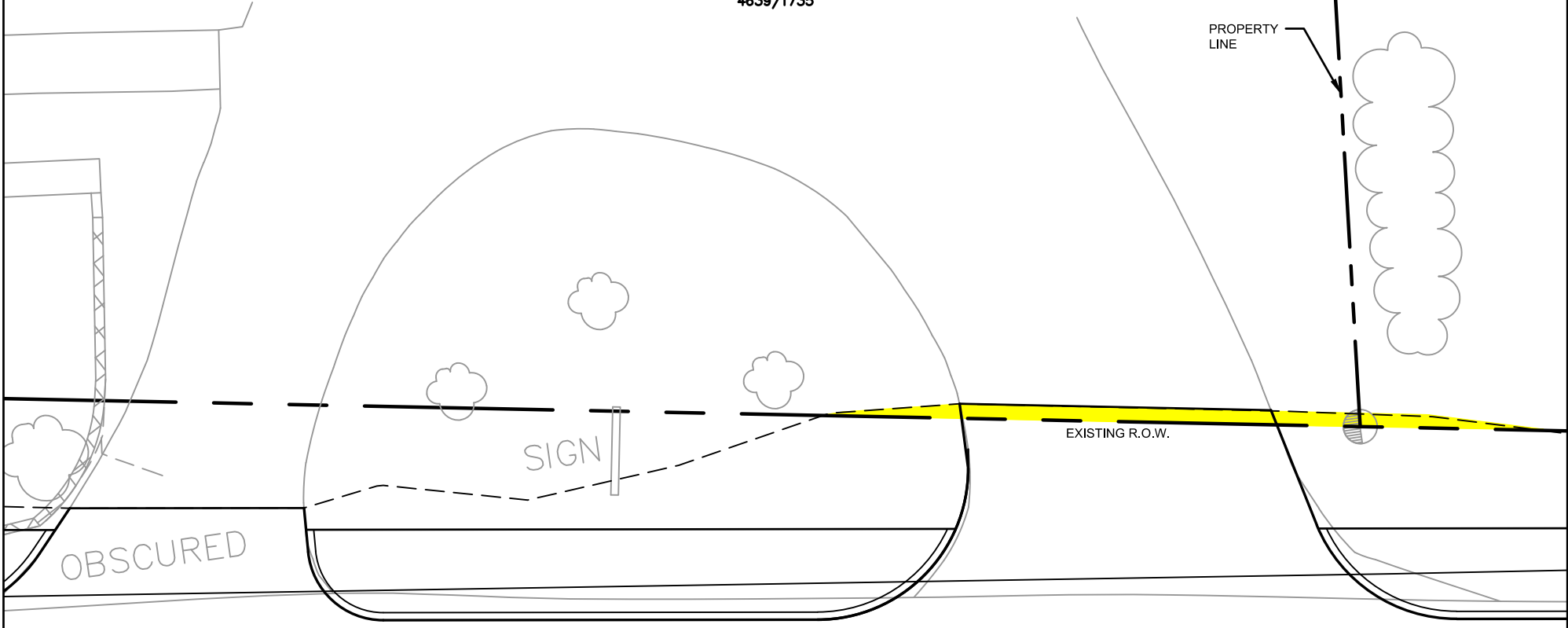

PEVERLY HILL RD. 127+00

REV	DATE	DESCRIPTION	BY

CITY OF PORTSMOUTH
 CITY OF PORTSMOUTH, NEW HAMPSHIRE
PEVERLY HILL ROAD RECONSTRUCTION

LOT 244-10-C
 RUESSWICK FAMILY REV. TRUST OF 2000
 WAYNE D. RUESSWICK, TRUSTEE, CAROL R. RUESSWICK, TRUSTEE
 545 PEVERLY HILL RD

McFarland Johnson
 53 REGIONAL DRIVE
 CONCORD, NH 03301

SCALE: AS SHOWN	DESIGN: MAH	IM-16 16 OF 28
DRAWN: MJF	PROJECT: 18082.01	
CHECKED: BRC	DATE: 09/14/2018	

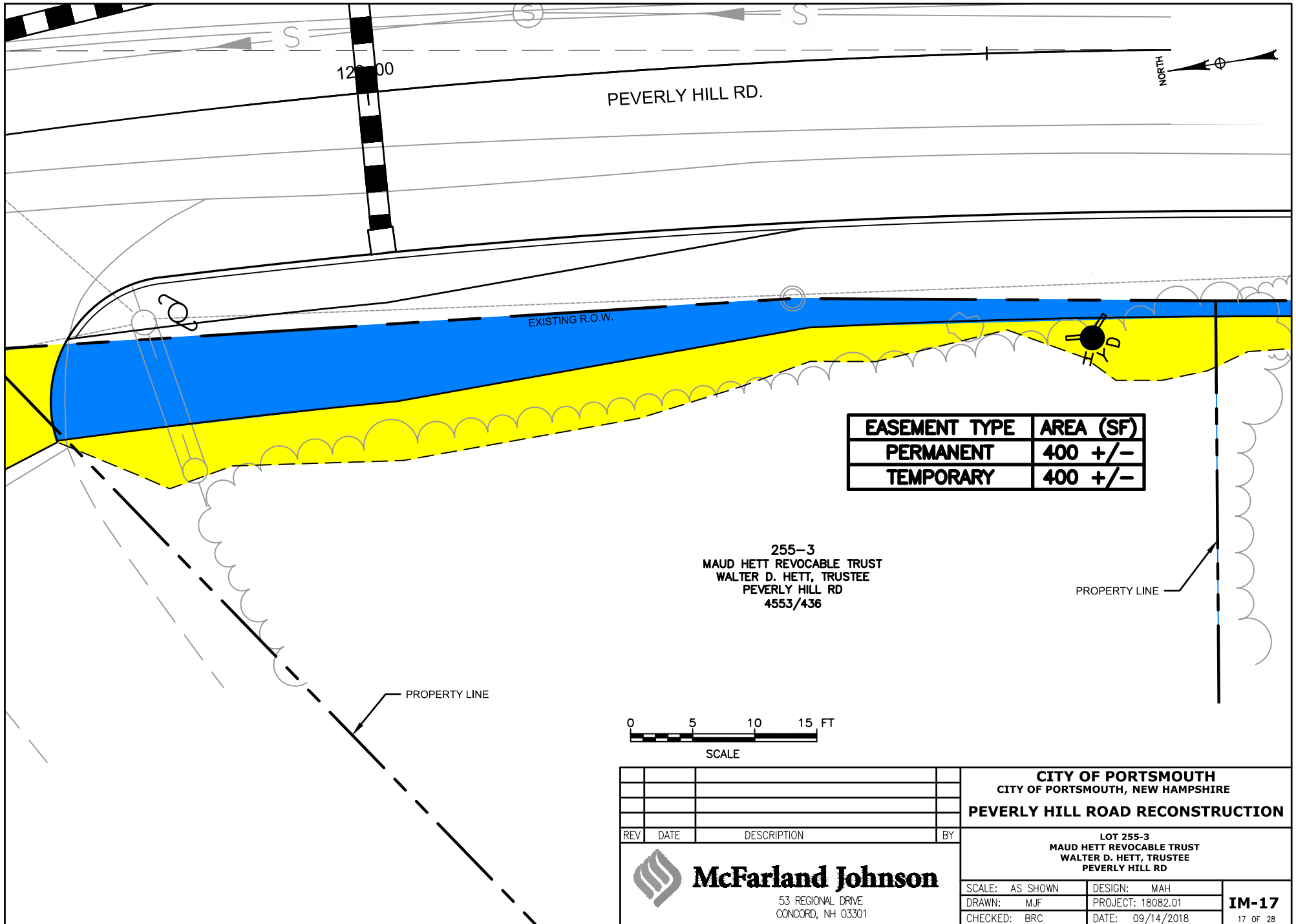

				CITY OF PORTSMOUTH CITY OF PORTSMOUTH, NEW HAMPSHIRE	
				PEVERLY HILL ROAD RECONSTRUCTION	
				LOT 255-3 MAUD HETT REVOCABLE TRUST WALTER D. HETT, TRUSTEE PEVERLY HILL RD	
REV	DATE	DESCRIPTION	BY	SCALE: AS SHOWN	DESIGN: MAH
				DRAWN: MJF	PROJECT: 18082.01
				CHECKED: BRC	DATE: 09/14/2018
 McFarland Johnson 53 REGIONAL DRIVE CONCORD, NH 03301				IM-17	
				17 OF 28	

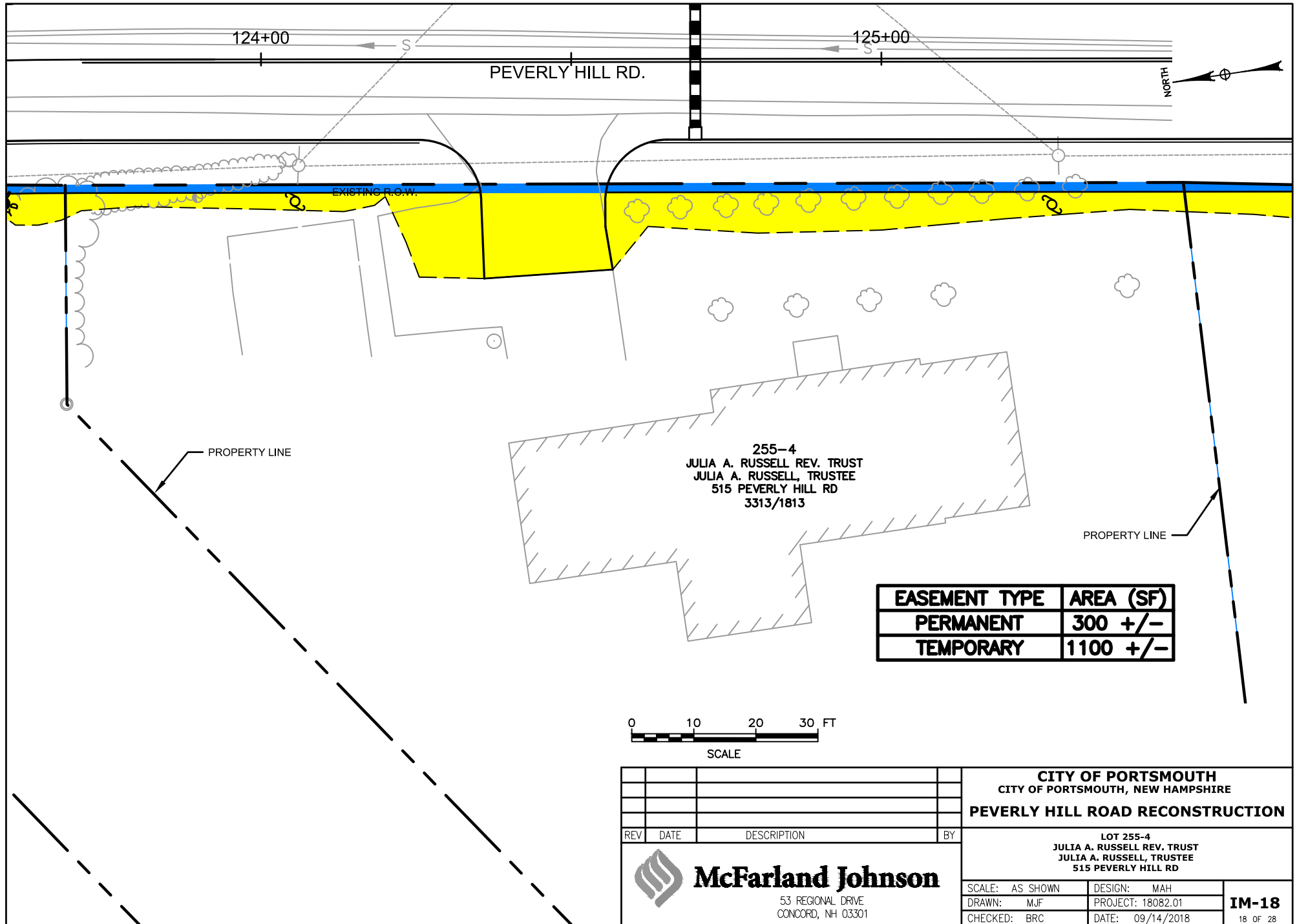

PEVERLY HILL RD.

124+00

125+00

NORTH

EXISTING R.O.W.

PROPERTY LINE

PROPERTY LINE

255-4
 JULIA A. RUSSELL REV. TRUST
 JULIA A. RUSSELL, TRUSTEE
 515 PEVERLY HILL RD
 3313/1813

EASEMENT TYPE	AREA (SF)
PERMANENT	300 +/-
TEMPORARY	1100 +/-

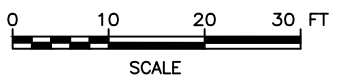

		CITY OF PORTSMOUTH CITY OF PORTSMOUTH, NEW HAMPSHIRE	
		PEVERLY HILL ROAD RECONSTRUCTION	
		LOT 255-4 JULIA A. RUSSELL REV. TRUST JULIA A. RUSSELL, TRUSTEE 515 PEVERLY HILL RD	
REV	DATE	DESCRIPTION	BY
		 McFarland Johnson 53 REGIONAL DRIVE CONCORD, NH 03301	
SCALE: AS SHOWN		DESIGN: MAH	
DRAWN: MJF		PROJECT: 18082.01	
CHECKED: BRC		DATE: 09/14/2018	
			IM-18 18 OF 28

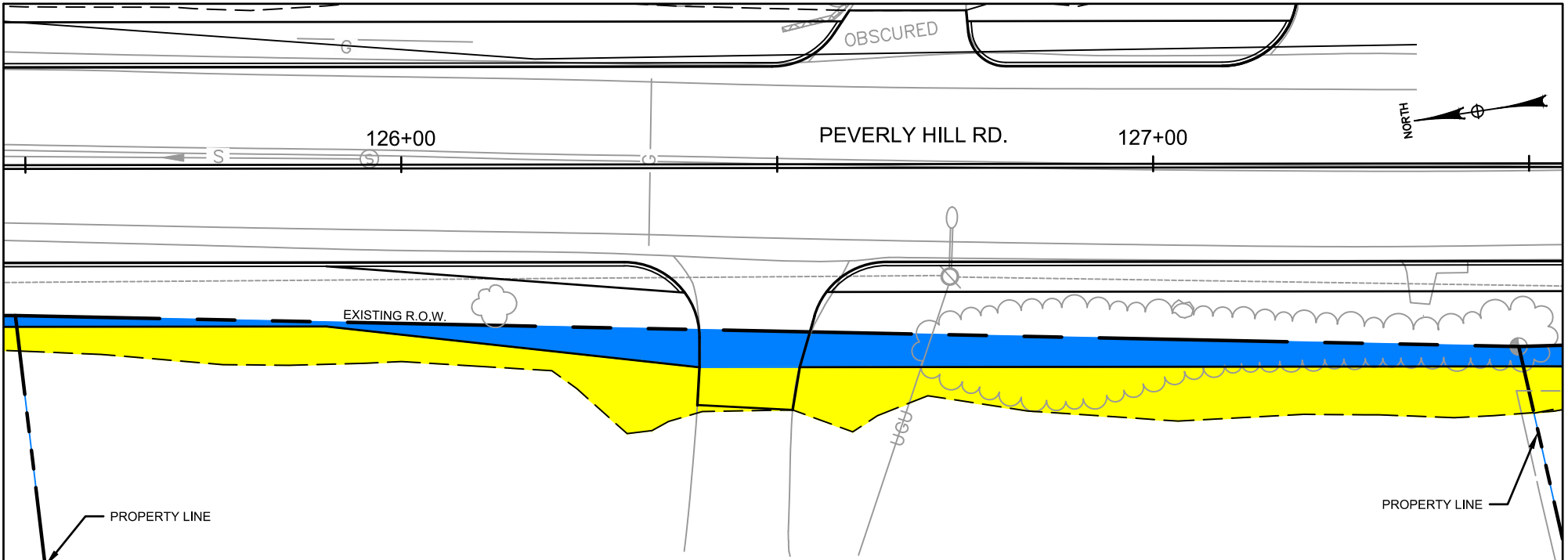

255-3-1
 STEVEN L. RUSSELL
 VI RUSSELL
 575 PEVERLY HILL RD
 5846/160

EASEMENT TYPE	AREA (SF)
PERMANENT	650 +/-
TEMPORARY	1200 +/-

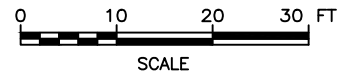

CITY OF PORTSMOUTH CITY OF PORTSMOUTH, NEW HAMPSHIRE PEVERLY HILL ROAD RECONSTRUCTION				
				LOT 255-3-1 STEVEN L. RUSSELL VI RUSSELL 575 PEVERLY HILL RD
REV	DATE	DESCRIPTION	BY	McFarland Johnson 53 REGIONAL DRIVE CONCORD, NH 03301
SCALE: AS SHOWN		DESIGN: MAH		IM-19 19 OF 28
DRAWN: MJF		PROJECT: 18082.01		
CHECKED: BRC		DATE: 09/14/2018		





244-10-A
 YOUNG MENS CHRISTIAN ASSOC.
 550 PEVERLY HILL RD

PROPERTY LINE

PROPERTY LINE

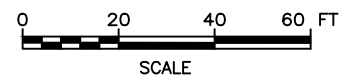
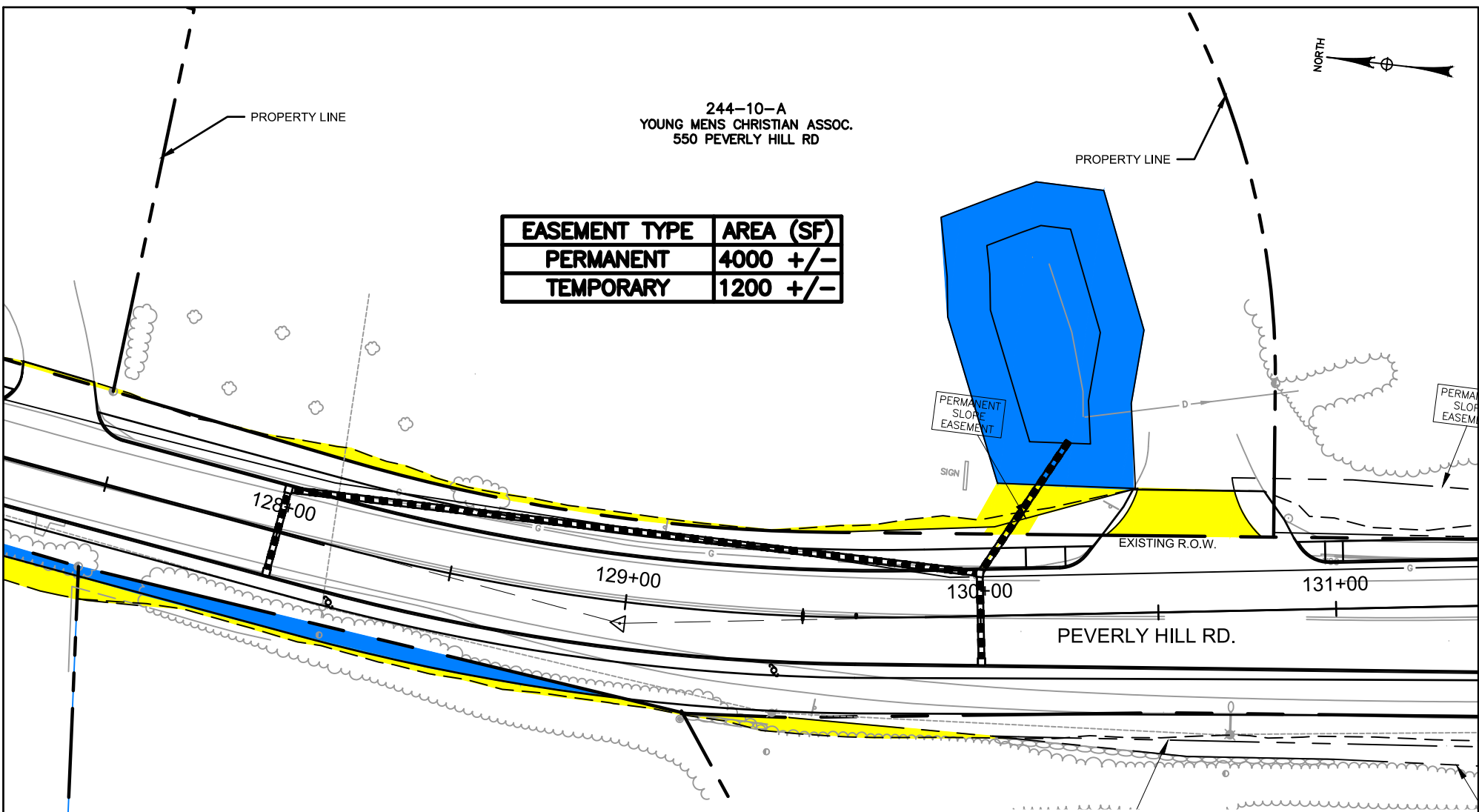
EASEMENT TYPE	AREA (SF)
PERMANENT	4000 +/-
TEMPORARY	1200 +/-



				CITY OF PORTSMOUTH CITY OF PORTSMOUTH, NEW HAMPSHIRE	
				PEVERLY HILL ROAD RECONSTRUCTION	
				LOT 244-10-A YOUNG MENS CHRISTIAN ASSOC. 550 PEVERLY HILL RD	
REV	DATE	DESCRIPTION	BY	SCALE: AS SHOWN	DESIGN: MAH
				DRAWN: MJF	PROJECT: 18082.01
				CHECKED: BRC	DATE: 09/14/2018
 McFarland Johnson 53 REGIONAL DRIVE CONCORD, NH 03301				IM-20 20 OF 28	



128+00

PEVERLY HILL RD.

129+00

EXISTING R.O.W.

PROPERTY LINE

255-3
 WALTER D. HETT TRUST
 WALTER D. HETT, TRUSTEE
 PEVERLY HILL RD
 4553/436

EASEMENT TYPE	AREA (SF)
PERMANENT	600 +/-
TEMPORARY	400 +/-

PROPERTY LINE

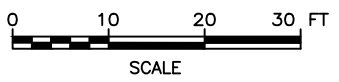

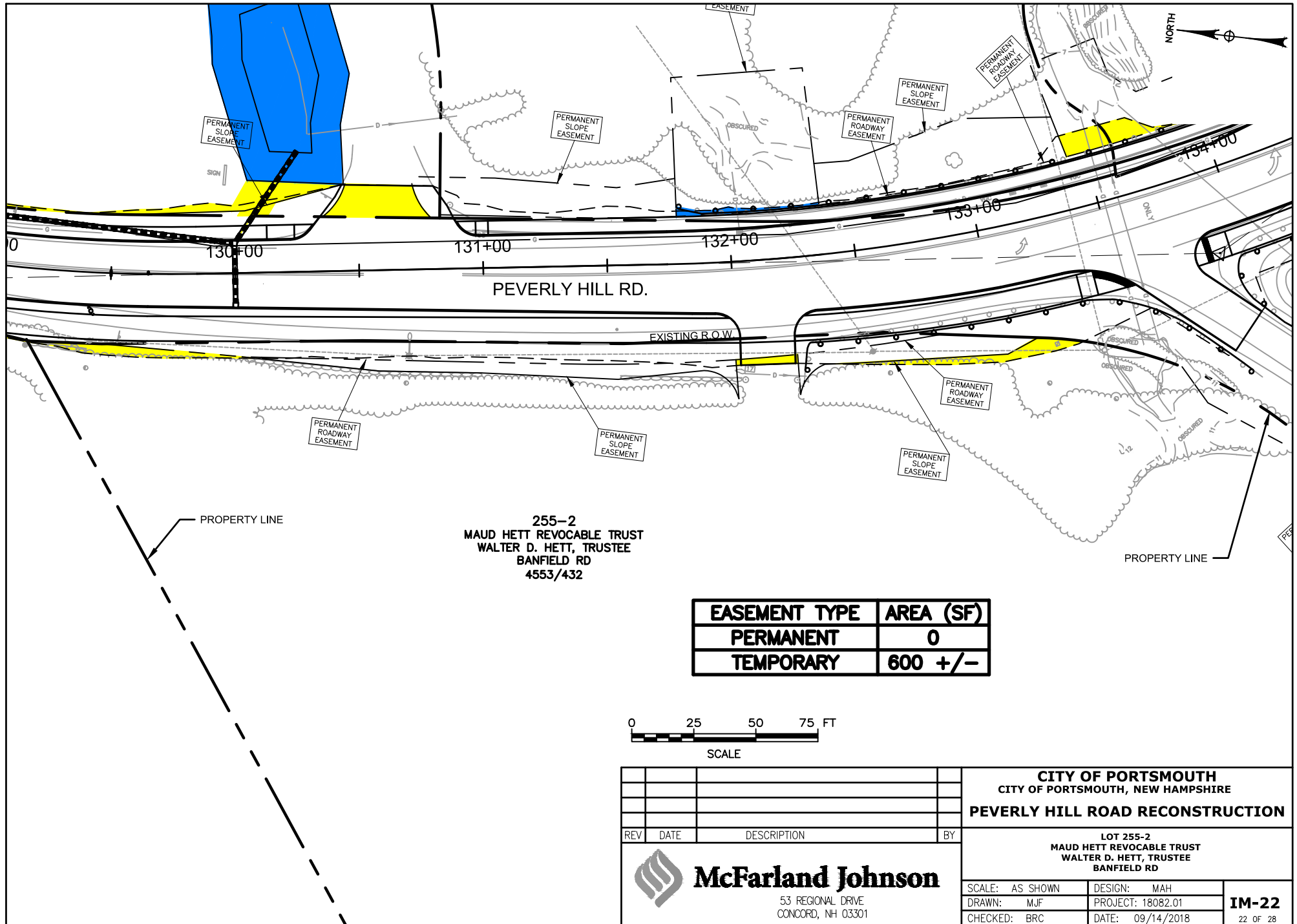

				CITY OF PORTSMOUTH CITY OF PORTSMOUTH, NEW HAMPSHIRE	
				PEVERLY HILL ROAD RECONSTRUCTION	
				LOT 255-3 WALTER D. HETT TRUST WALTER D. HETT, TRUSTEE PEVERLY HILL RD	
REV	DATE	DESCRIPTION	BY	SCALE: AS SHOWN	DESIGN: MAH
				DRAWN: MJF	PROJECT: 18082.01
				CHECKED: BRC	DATE: 09/14/2018
 McFarland Johnson 53 REGIONAL DRIVE CONCORD, NH 03301				IM-21	
				21 OF 28	

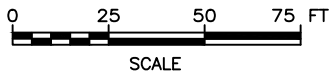

255-2
 MAUD HETT REVOCABLE TRUST
 WALTER D. HETT, TRUSTEE
 BANFIELD RD
 4553/432

EASEMENT TYPE	AREA (SF)
PERMANENT	0
TEMPORARY	600 +/-



REV	DATE	DESCRIPTION	BY
 McFarland Johnson 53 REGIONAL DRIVE CONCORD, NH 03301			

CITY OF PORTSMOUTH
 CITY OF PORTSMOUTH, NEW HAMPSHIRE

PEVERLY HILL ROAD RECONSTRUCTION

LOT 255-2
 MAUD HETT REVOCABLE TRUST
 WALTER D. HETT, TRUSTEE
 BANFIELD RD

SCALE: AS SHOWN	DESIGN: MAH
DRAWN: MJF	PROJECT: 18082.01
CHECKED: BRC	DATE: 09/14/2018

IM-22
22 OF 28

EASEMENT TYPE	AREA (SF)
PERMANENT	0
TEMPORARY	400 +/-

253-7
 GSG REALTY PORTSMOUTH LLC
 1 MIRONA RD
 5733/507

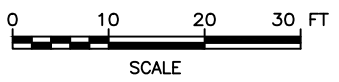
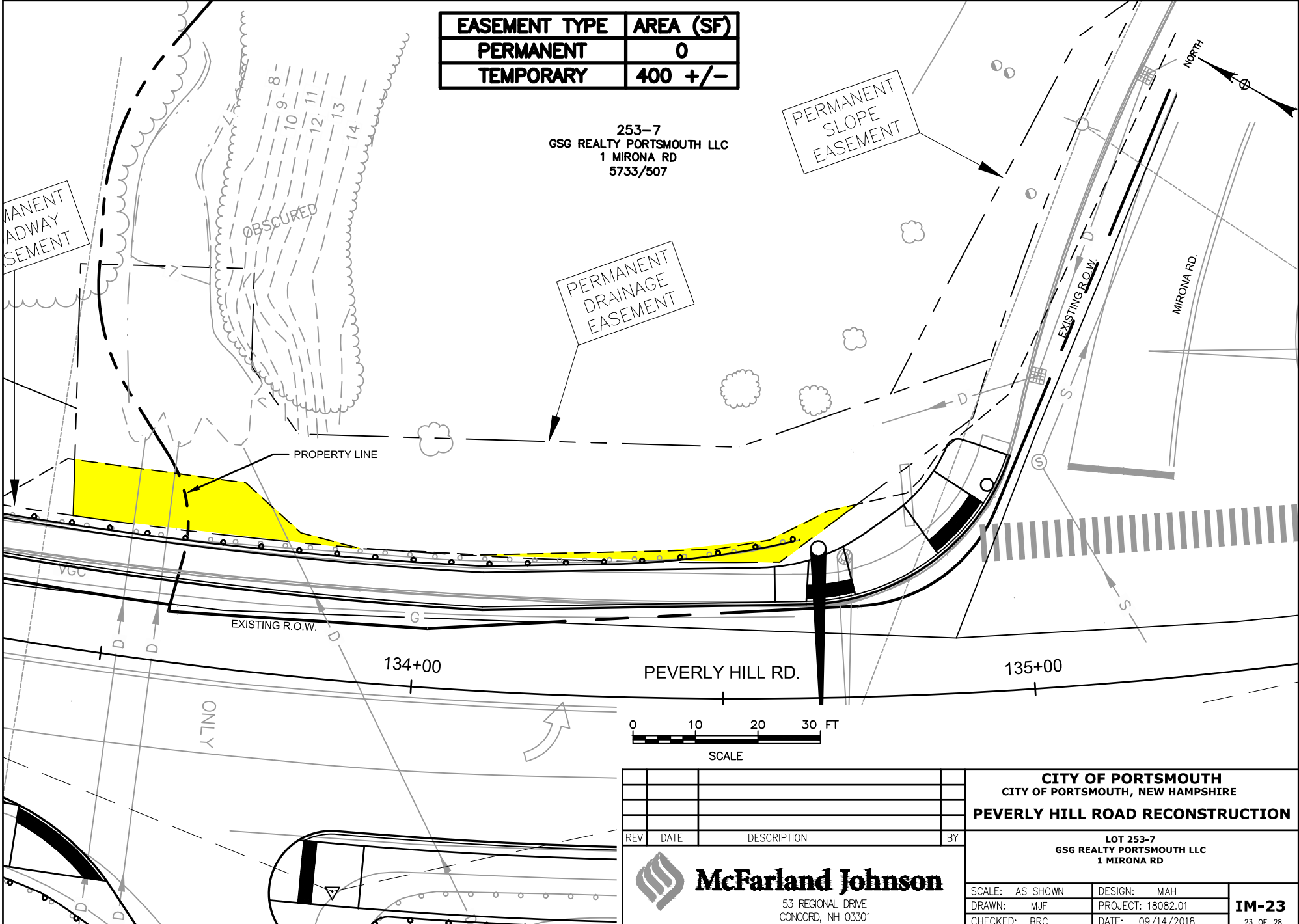

REV	DATE	DESCRIPTION	BY

McFarland Johnson
 53 REGIONAL DRIVE
 CONCORD, NH 03301

CITY OF PORTSMOUTH
 CITY OF PORTSMOUTH, NEW HAMPSHIRE
PEVERLY HILL ROAD RECONSTRUCTION

LOT 253-7
 GSG REALTY PORTSMOUTH LLC
 1 MIRONA RD

SCALE: AS SHOWN	DESIGN: MAH
DRAWN: MJF	PROJECT: 18082.01
CHECKED: BRC	DATE: 09/14/2018

IM-23
 23 OF 28

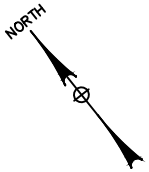

EASEMENT TYPE	AREA (SF)
PERMANENT	300 +/-
TEMPORARY	300 +/-

253-4
DPH REALTY, LLC
30 MIRONA RD EXT
4258/2635

PROPERTY LINE

EXISTING R.O.W.

PEVERLY HILL RD.

144+00

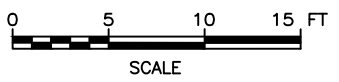

REV	DATE	DESCRIPTION	BY

McFarland Johnson
53 REGIONAL DRIVE
CONCORD, NH 03301

CITY OF PORTSMOUTH
CITY OF PORTSMOUTH, NEW HAMPSHIRE
PEVERLY HILL ROAD RECONSTRUCTION

LOT 253-4
DPH REALTY, LLC
30 MIRONA RD EXT

SCALE: AS SHOWN	DESIGN: MAH	IM-24 24 OF 28
DRAWN: MJF	PROJECT: 18082.01	
CHECKED: BRC	DATE: 09/14/2018	

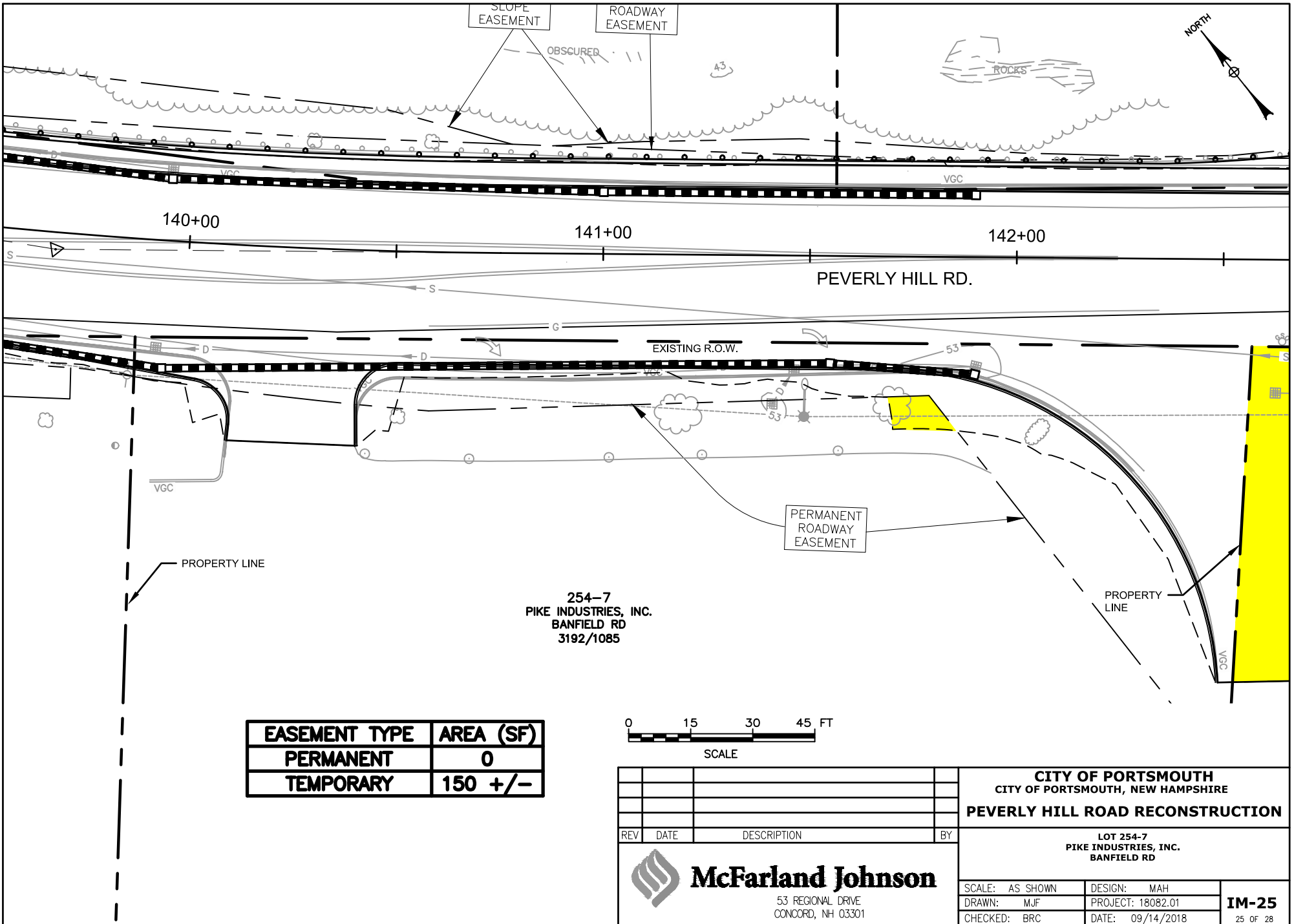

EASEMENT TYPE	AREA (SF)
PERMANENT	0
TEMPORARY	150 +/-



<p>CITY OF PORTSMOUTH CITY OF PORTSMOUTH, NEW HAMPSHIRE PEVERLY HILL ROAD RECONSTRUCTION</p>			
<p>SCALE: AS SHOWN</p>		<p>DESIGN: MAH</p>	
<p>DRAWN: MJF</p>		<p>PROJECT: 18082.01</p>	
<p>CHECKED: BRC</p>		<p>DATE: 09/14/2018</p>	
<p>IM-25 25 OF 28</p>			

McFarland Johnson
53 REGIONAL DRIVE
CONCORD, NH 03301

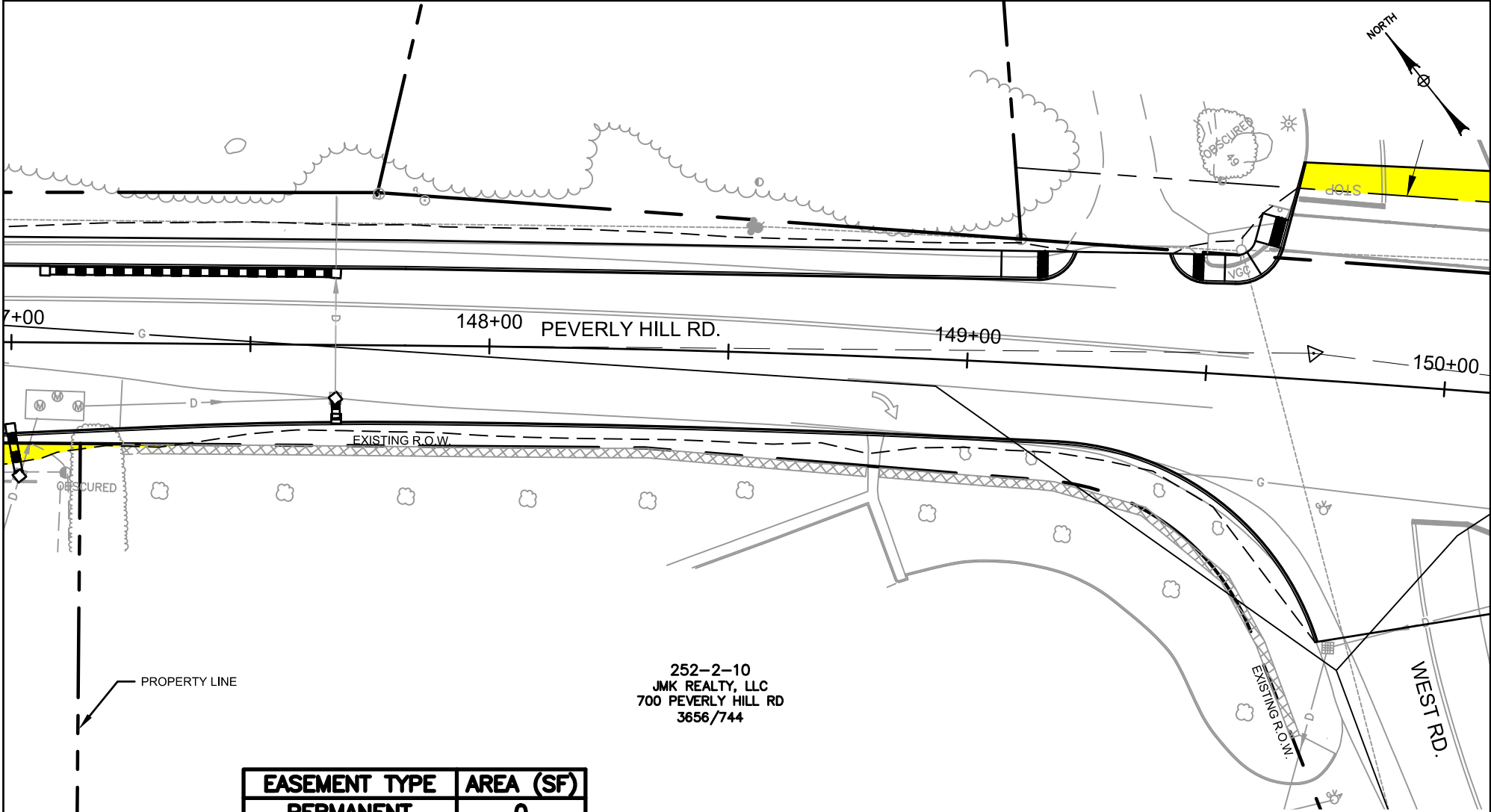

252-2-10
 JMK REALTY, LLC
 700 PEVERLY HILL RD
 3656/744

EASEMENT TYPE	AREA (SF)
PERMANENT	0
TEMPORARY	50 +/-

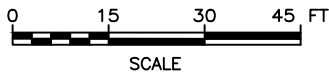

REV	DATE	DESCRIPTION	BY
 McFarland Johnson 53 REGIONAL DRIVE CONCORD, NH 03301			

CITY OF PORTSMOUTH CITY OF PORTSMOUTH, NEW HAMPSHIRE PEVERLY HILL ROAD RECONSTRUCTION	
LOT 252-2-10 JMK REALTY, LLC 700 PEVERLY HILL RD	
SCALE: AS SHOWN	DESIGN: MAH
DRAWN: MJF	PROJECT: 18082.01
CHECKED: BRC	DATE: 09/14/2018
IM-26	
26 OF 28	

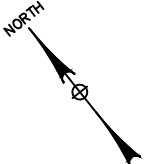

252-7
 4 AMIGOS, LLC
 1400 LAFAYETTE RD

EASEMENT TYPE	AREA (SF)
PERMANENT	0
TEMPORARY	300 +/-

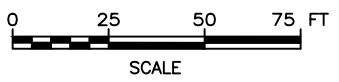
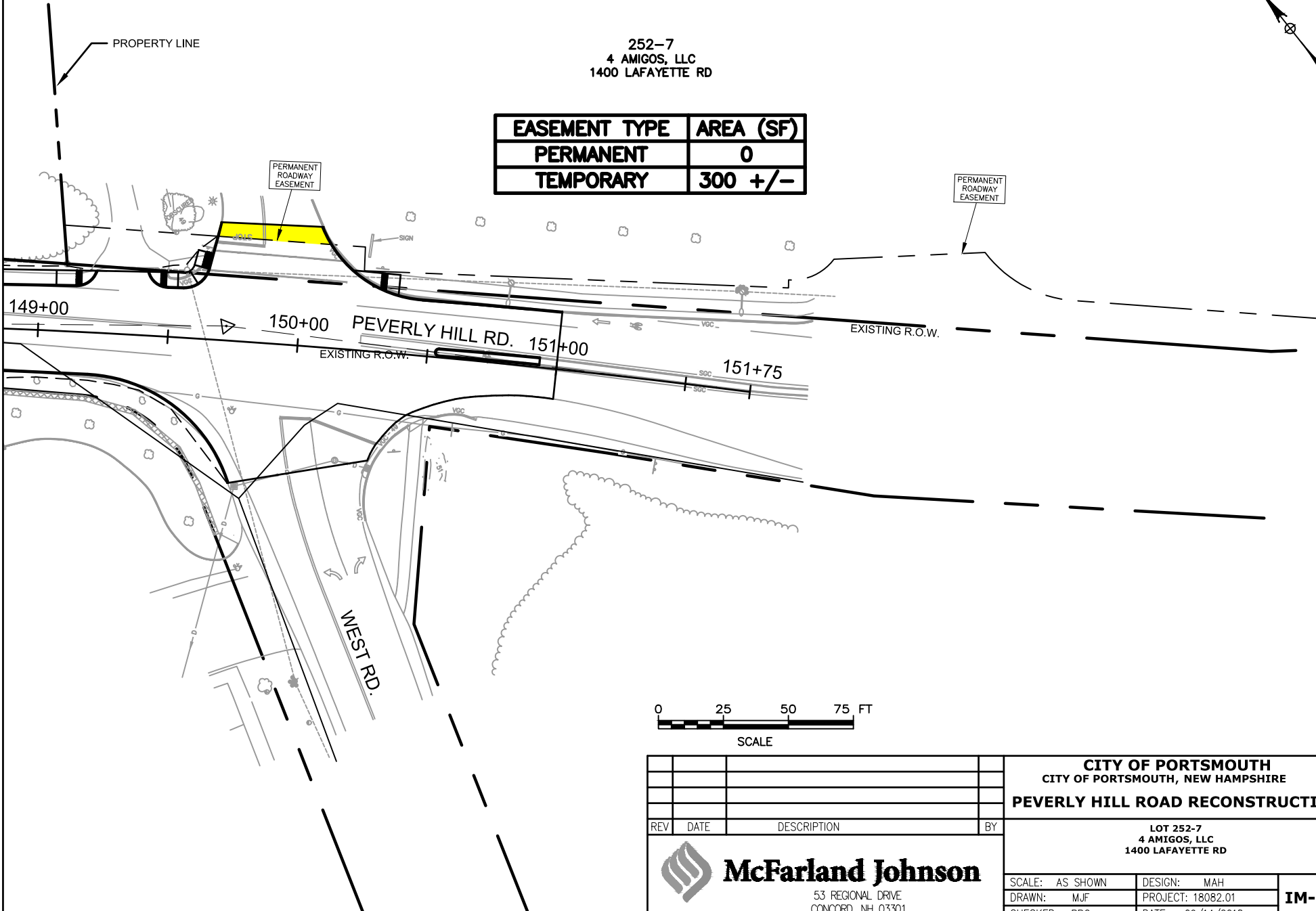

				CITY OF PORTSMOUTH CITY OF PORTSMOUTH, NEW HAMPSHIRE	
				PEVERLY HILL ROAD RECONSTRUCTION	
				LOT 252-7 4 AMIGOS, LLC 1400 LAFAYETTE RD	
REV	DATE	DESCRIPTION	BY	SCALE: AS SHOWN	DESIGN: MAH
				DRAWN: MJF	PROJECT: 18082.01
				CHECKED: BRC	DATE: 09/14/2018
 McFarland Johnson 53 REGIONAL DRIVE CONCORD, NH 03301				IM-27	
				27 OF 28	

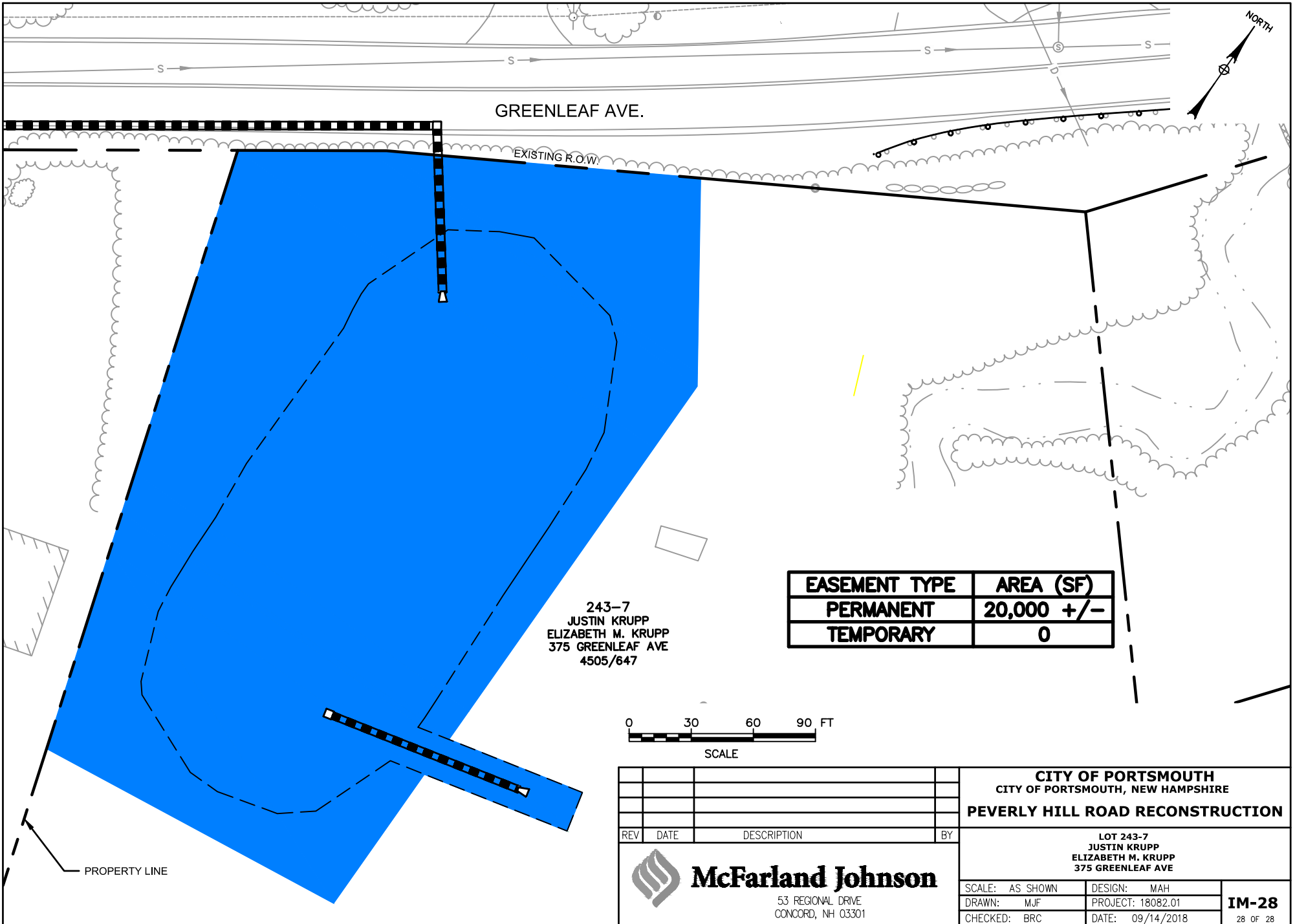

GREENLEAF AVE.

EXISTING R.O.W.

243-7
JUSTIN KRUPP
ELIZABETH M. KRUPP
375 GREENLEAF AVE
4505/647

EASEMENT TYPE	AREA (SF)
PERMANENT	20,000 +/-
TEMPORARY	0

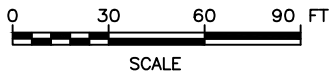

PROPERTY LINE

<p>CITY OF PORTSMOUTH CITY OF PORTSMOUTH, NEW HAMPSHIRE PEVERLY HILL ROAD RECONSTRUCTION</p>			
<p>LOT 243-7 JUSTIN KRUPP ELIZABETH M. KRUPP 375 GREENLEAF AVE</p>			
REV	DATE	DESCRIPTION	BY
		<p>McFarland Johnson 53 REGIONAL DRIVE CONCORD, NH 03301</p>	
SCALE: AS SHOWN		DESIGN: MAH	
DRAWN: MJF		PROJECT: 18082.01	
CHECKED: BRC		DATE: 09/14/2018	
			<p>IM-28 28 OF 28</p>