

GENERAL NOTES:

1. DIMENSIONS PERTAINING TO RENOVATION WORK NEED TO BE VERIFIED IN THE FIELD.
2. INTERIOR ROOM DIMENSIONS ARE TO OUTSIDE FACE OF METAL FRAMING, UNLESS NOTED OTHERWISE.
3. OFFICE FURNITURE TO BE SELECTED BY THE OWNER DURING CONSTRUCTION.



PROJECT

PEASE WASTEWATER TREATMENT FACILITY REHABILITATION

135 Corporate Drive
Portsmouth, NH 03801

OWNER

CITY OF PORTSMOUTH NEW HAMPSHIRE
DEPARTMENT OF PUBLIC WORKS
680 Peaverly Hill Road
Portsmouth, NH 03801
603-427-1530 tel 603-427-1539 fax
http://www.cityofportsmouth.com/publicworks

ENGINEER

AECOM TECHNICAL SERVICES, INC.
250 APOLLO DRIVE
CHELMSFORD, MA 01824
PHONE: (978) 905-2100
www.aecom.com

CONSULTANTS

HVAC, PLUMBING, FIRE PROTECTION
Petersen Engineering, INC
PO Box 4516
Portsmouth, NH 03802
603-436-4235 tel
https://www.petersenengineering.com

STORMWATER DESIGN
Altus Engineering
133 Court Street
Portsmouth, NH 03801
603-433-2335 tel
https://www.altus-eng.com

REGISTRATION

90% SUBMITTAL PRELIMINARY COPY

NOTE: This document is preliminary only and is not intended for any purpose except review and comment by the owner and its agents.

ISSUE/REVISION

I/R	DATE	DESCRIPTION

PROJECT NUMBER

60693508

Designed By:	SM
Drawn By:	SM
Dept Check:	KC
Proj Check:	EM
Date:	JANUARY 2025
Scale:	1/4" = 1'-0"

DISCIPLINE

ARCHITECTURAL
SHEET TITLE

LAB/ADMIN BUILDING - FLOOR PLAN (BID ALT)

SHEET NUMBER

80 A-101A

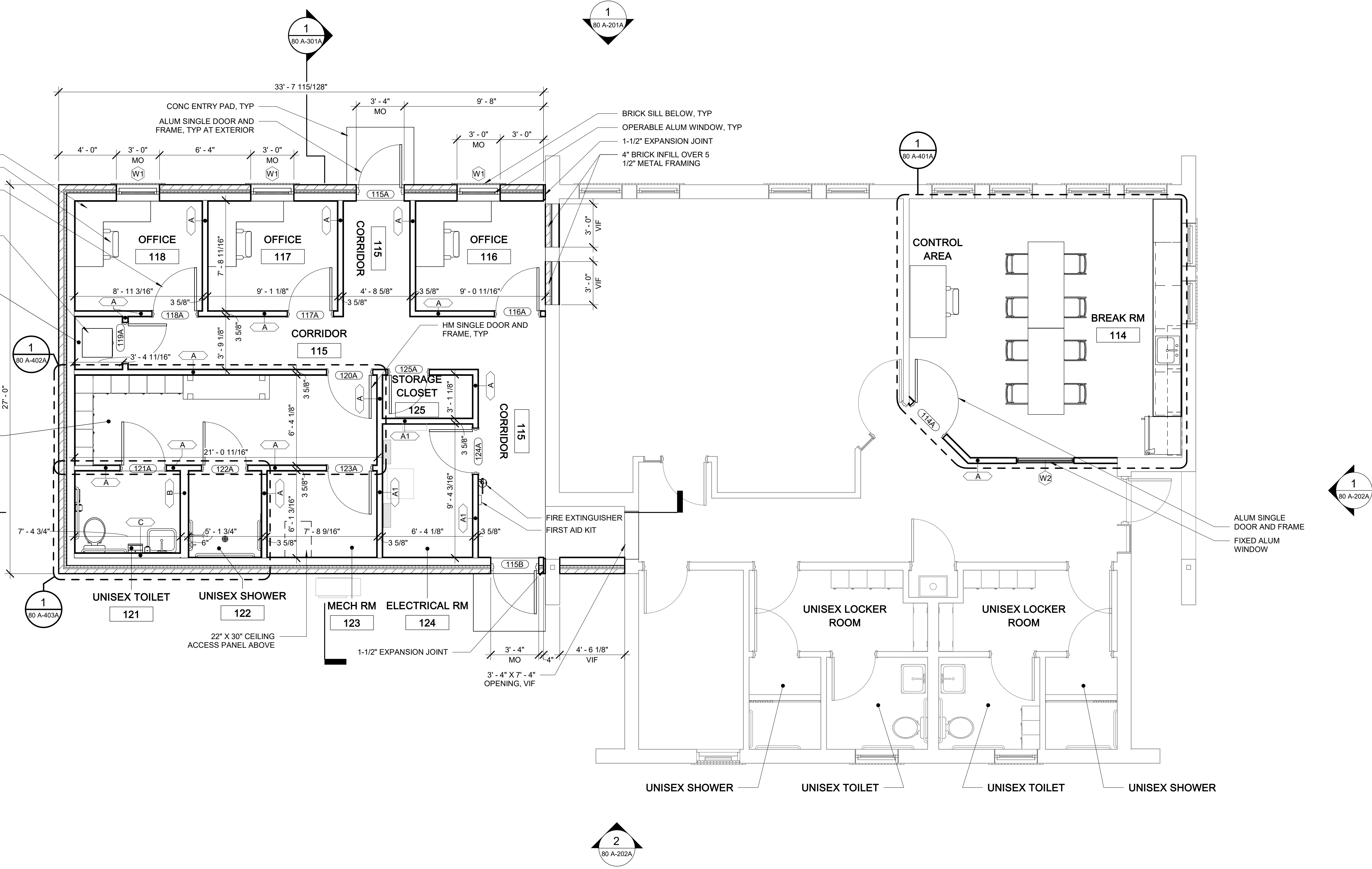
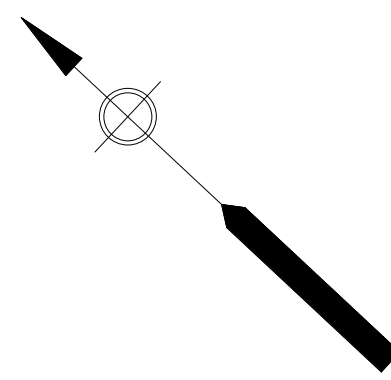

GRADE LEVEL PLAN
Scale: 1/4" = 1'-0"

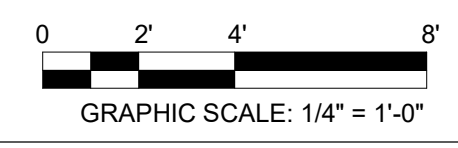

PATH/FILENAME: Autodesk Docs://60693508-Pease WWTFF Rehabilitation/80-A-Existing Admin Building.rvt
 LAST UPDATE: 2/3/2025 9:02:38 AM
 PLOT DATE: 2/3/2025 9:02:38 AM

5

4

3

2

1

GENERAL NOTES:

1. SNOW GUARDS ARE TO BE PROVIDED FOR EXISTING ROOF, AND BUILDING ADDITION ROOF, AS INDICATED ON THE ROOF PLAN DRAWING.



PROJECT

PEASE WASTEWATER TREATMENT FACILITY REHABILITATION

135 Corporate Drive
Portsmouth, NH 03801

OWNER

CITY OF PORTSMOUTH NEW HAMPSHIRE

DEPARTMENT OF PUBLIC WORKS
680 Peverly Hill Road
Portsmouth, NH 03801
603-427-1530 tel 603-427-1539 fax
http://www.cityofportsmouth.com/publicworks

ENGINEER

AECOM TECHNICAL SERVICES, INC.
250 APOLLO DRIVE
CHELMSFORD, MA 01824
PHONE: (978) 905-2100
www.aecom.com

CONSULTANTS

HVAC, PLUMBING, FIRE PROTECTION
Petersen Engineering, INC
PO Box 4516
Portsmouth, NH 03802
603-436-4233 tel
https://www.petersenengineering.com

STORMWATER DESIGN
Altus Engineering
133 Court Street
Portsmouth, NH 03801
603-433-2335 tel
https://www.altus-eng.com

REGISTRATION

90% SUBMITTAL PRELIMINARY COPY

NOTE: This document is preliminary only and is not intended for any purpose except review and comment by the owner and its agents.

ISSUE/REVISION

I/R	DATE	DESCRIPTION

PROJECT NUMBER

60693508

Designed By: SM

Drawn By: SM

Dept Check: KC

Proj Check: EM

Date: JANUARY 2025

Scale: 1/4" = 1'-0"

DISCIPLINE

ARCHITECTURAL

SHEET TITLE

LAB/ADMIN BUILDING - ROOF PLAN (BID ALT)

SHEET NUMBER

80 A-102A

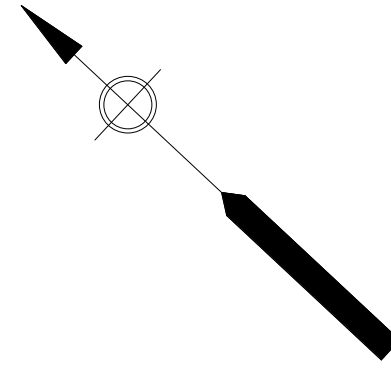

D

C

B

A

A

A

STANDING SEAM METAL PANEL ROOF ADDITION
SNOW GUARD, TYP
METAL RIDGE CAP

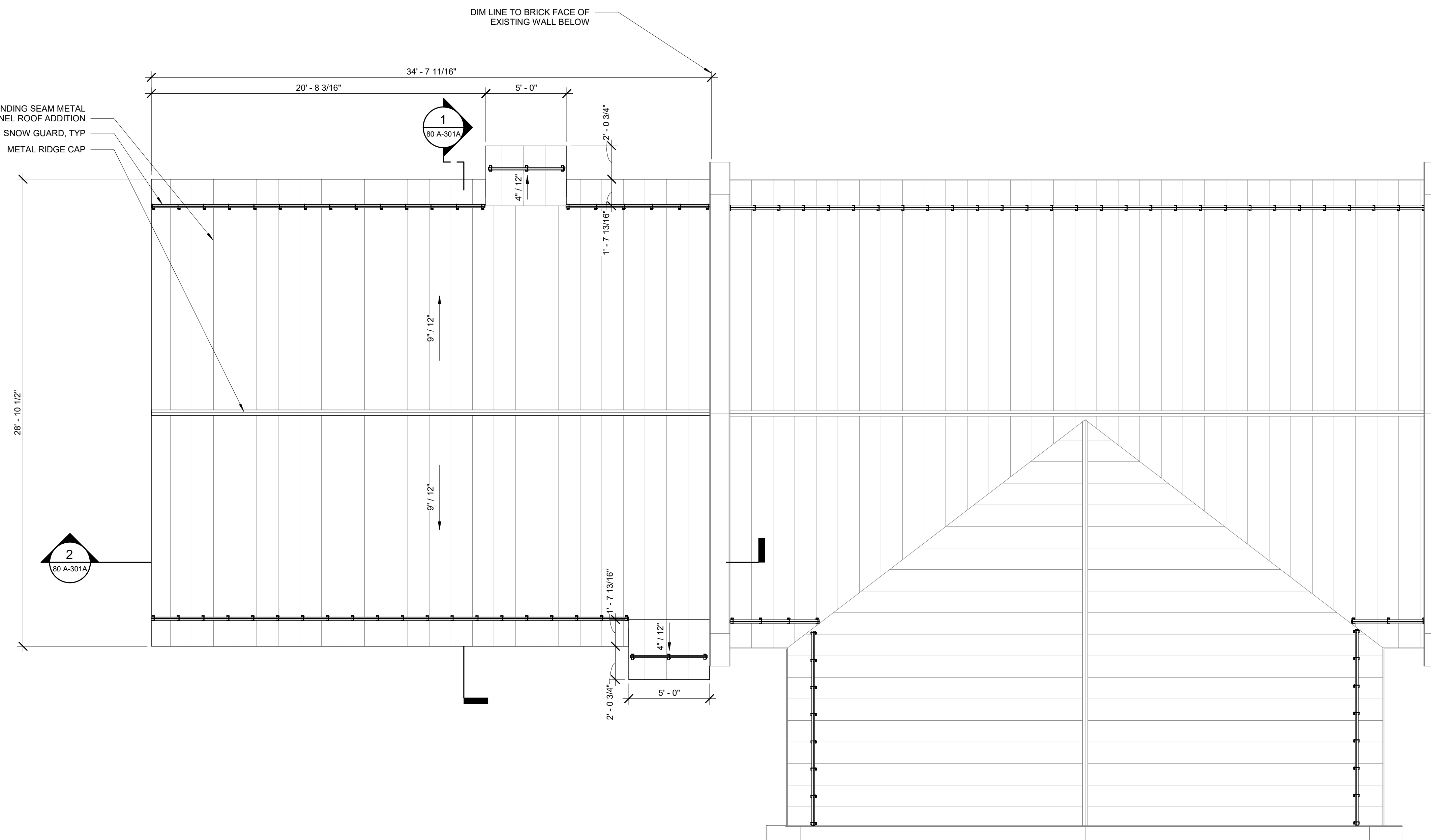

1
80 A-201A
ROOF PLAN
Scale: 1/4" = 1'-0"

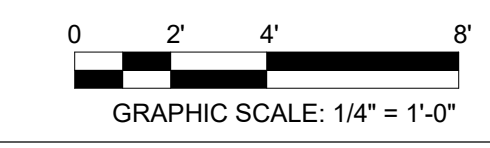

GRAPHIC SCALE: 1/4" = 1'-0"

5

4

3

2

1

I/R	DATE	DESCRIPTION

60693508

Designed By:	SM
Drawn By:	SM
Dept Check:	KC
Proj Check:	EM
Date:	JANUARY 2025
Scale:	1/4" = 1'-0"

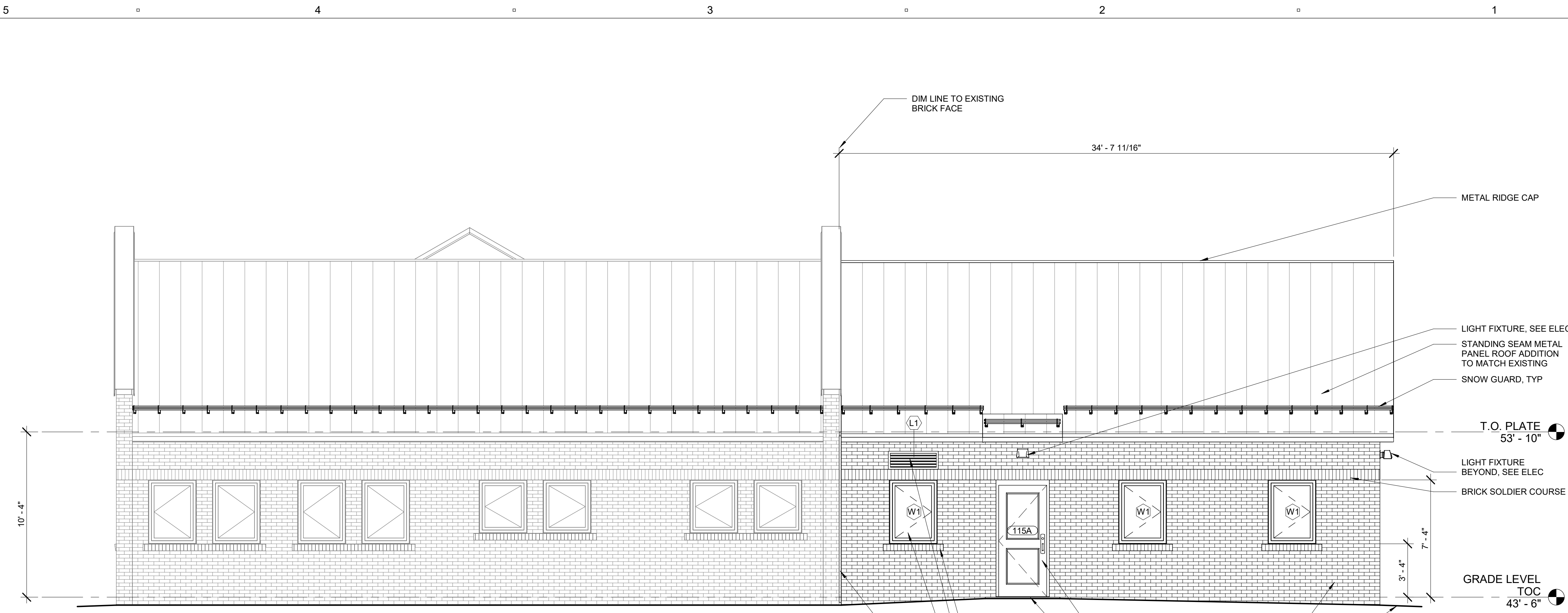

1
 80 A-101A
NORTHEAST ELEVATION
 Scale: 1/4" = 1'-0"

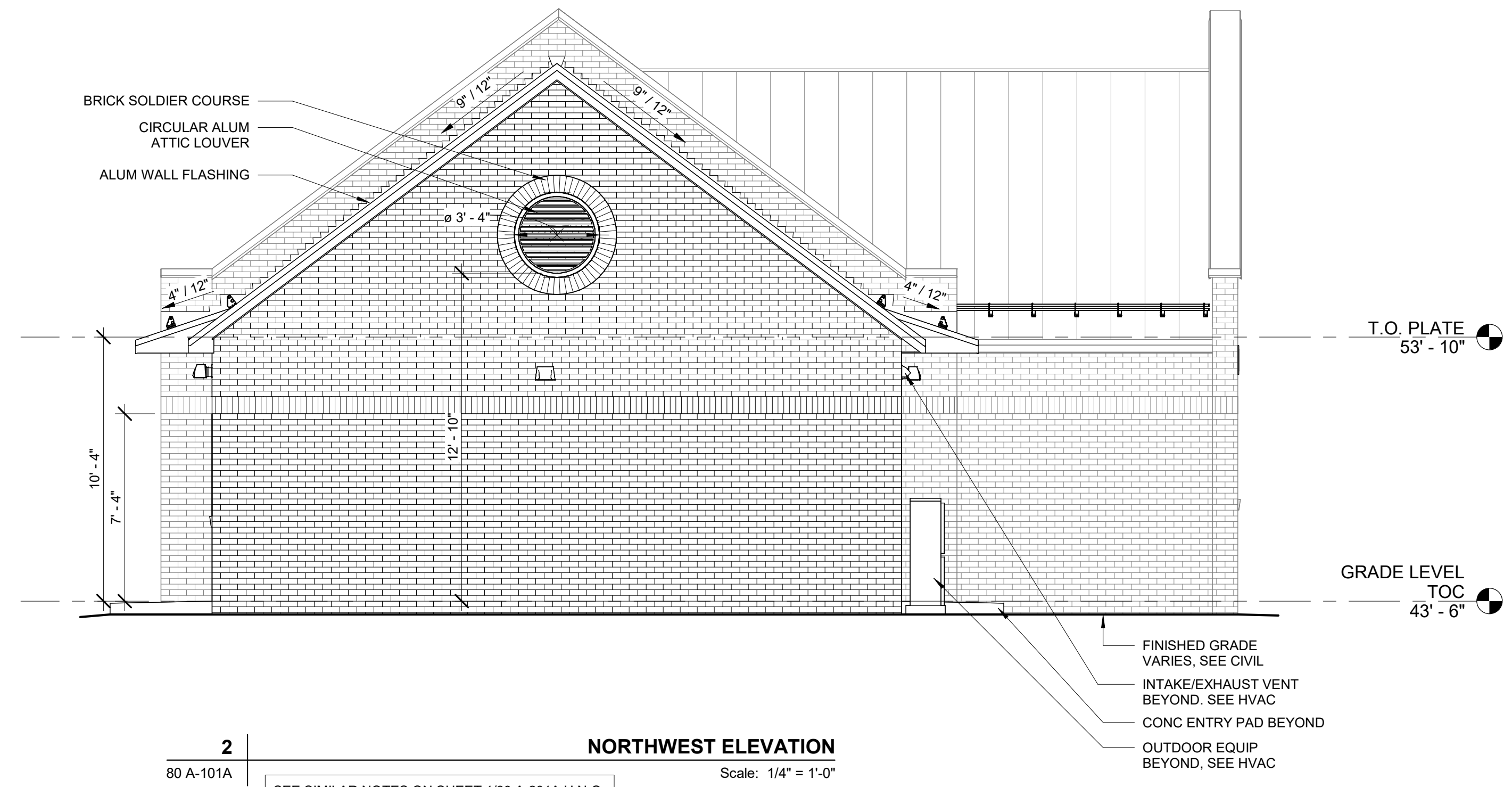

2
 80 A-101A
NORTHWEST ELEVATION
 Scale: 1/4" = 1'-0"
 SEE SIMILAR NOTES ON SHEET 1/80 A-201A U.N.O.

